

PIANTA PIANO TERRA

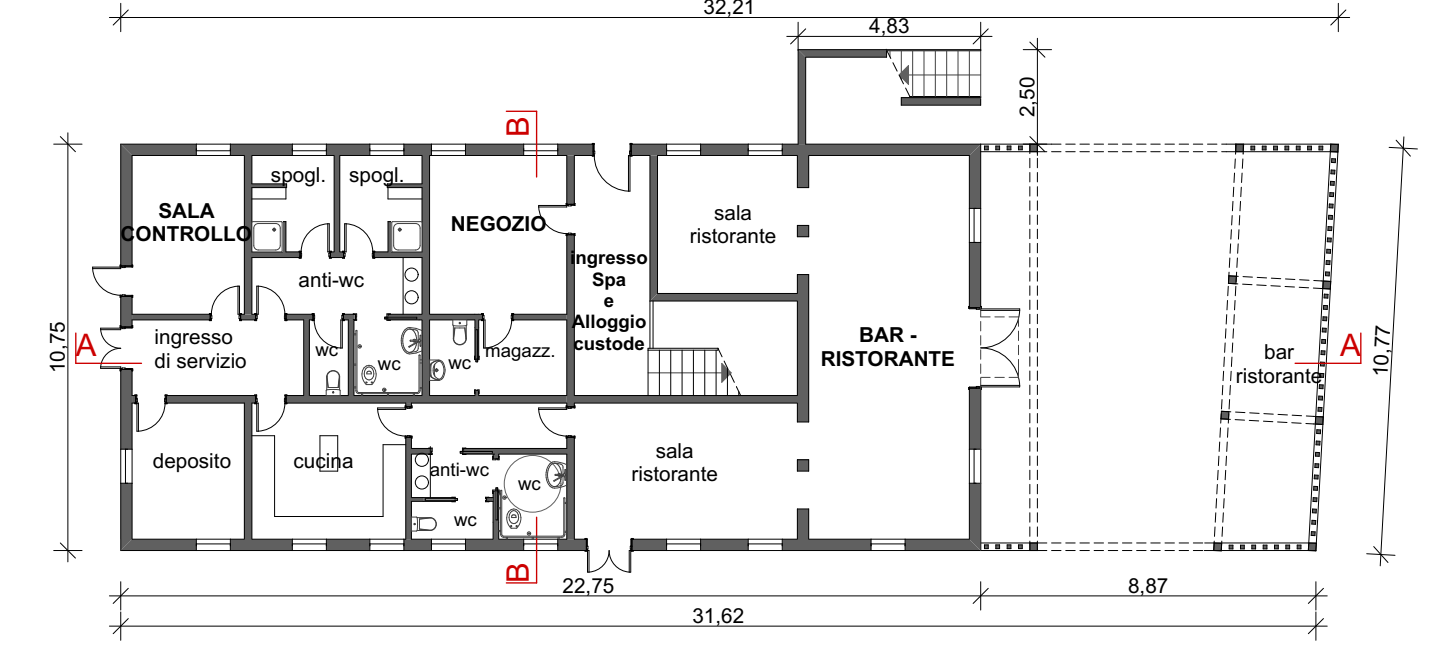

PIANTA PIANO TERRA

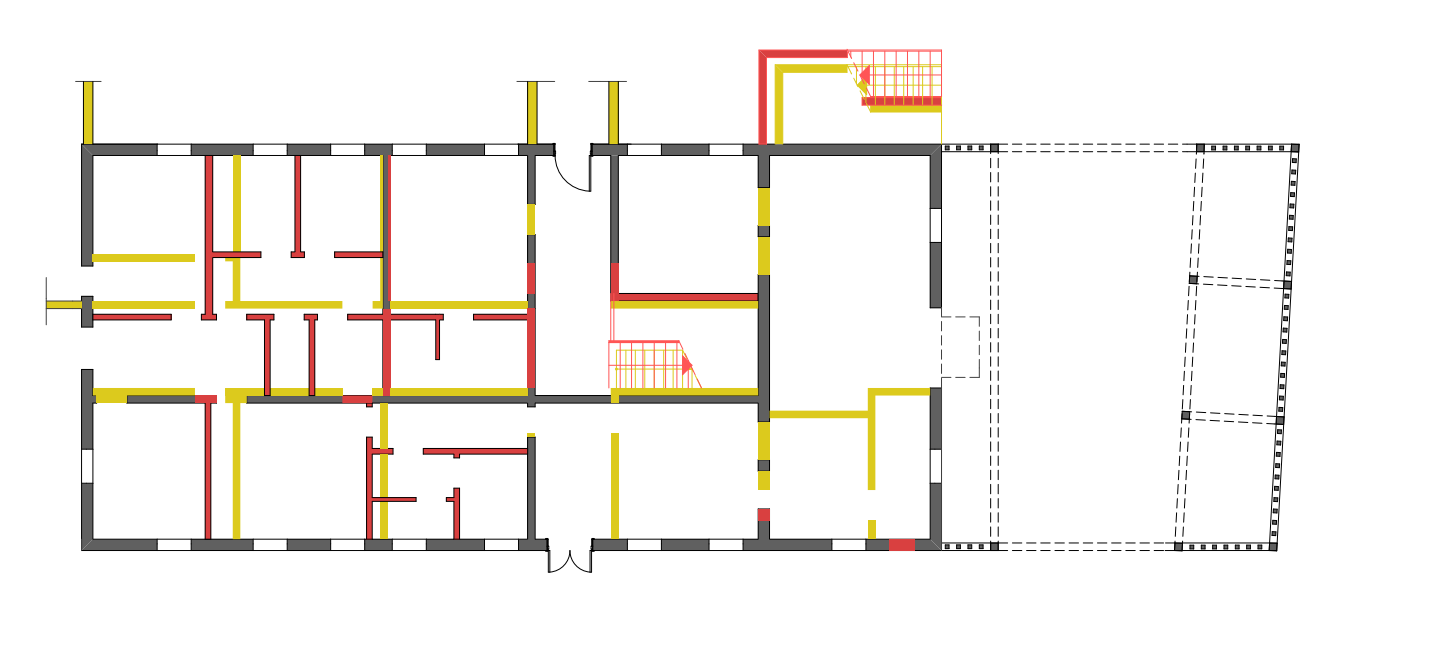

PIANTA PIANO TERRA

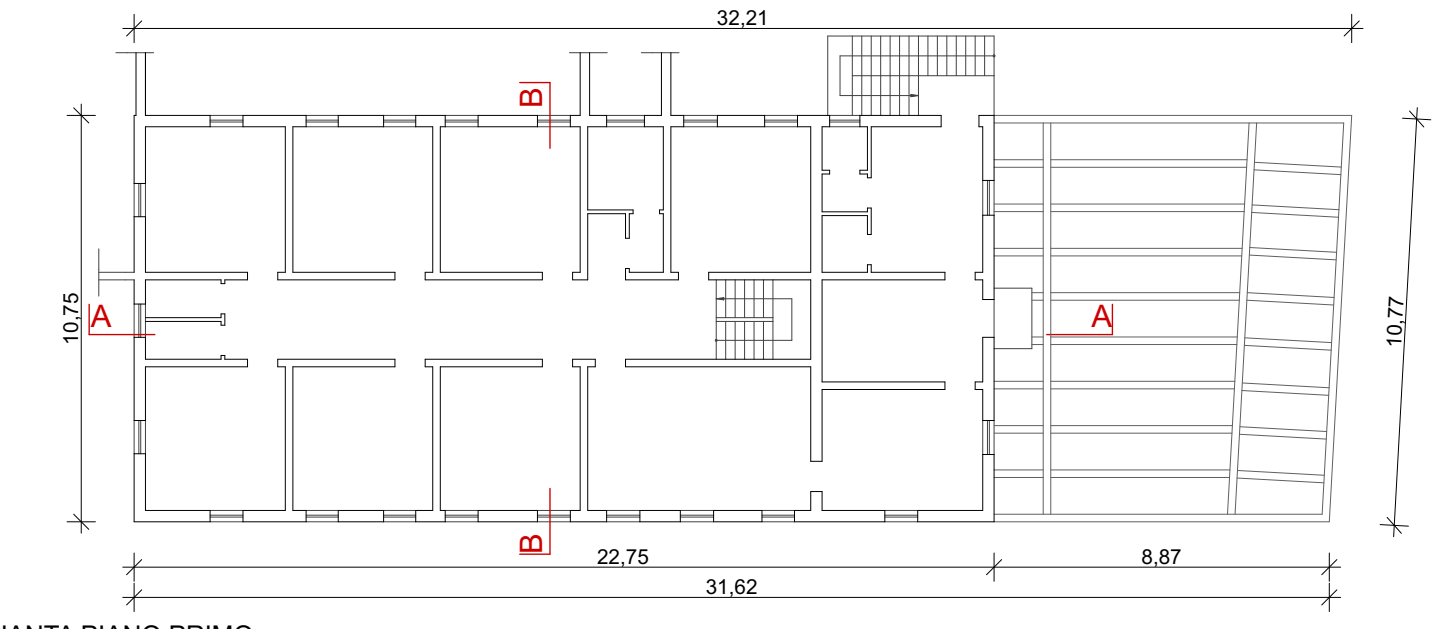

PIANTA PIANO PRIMO

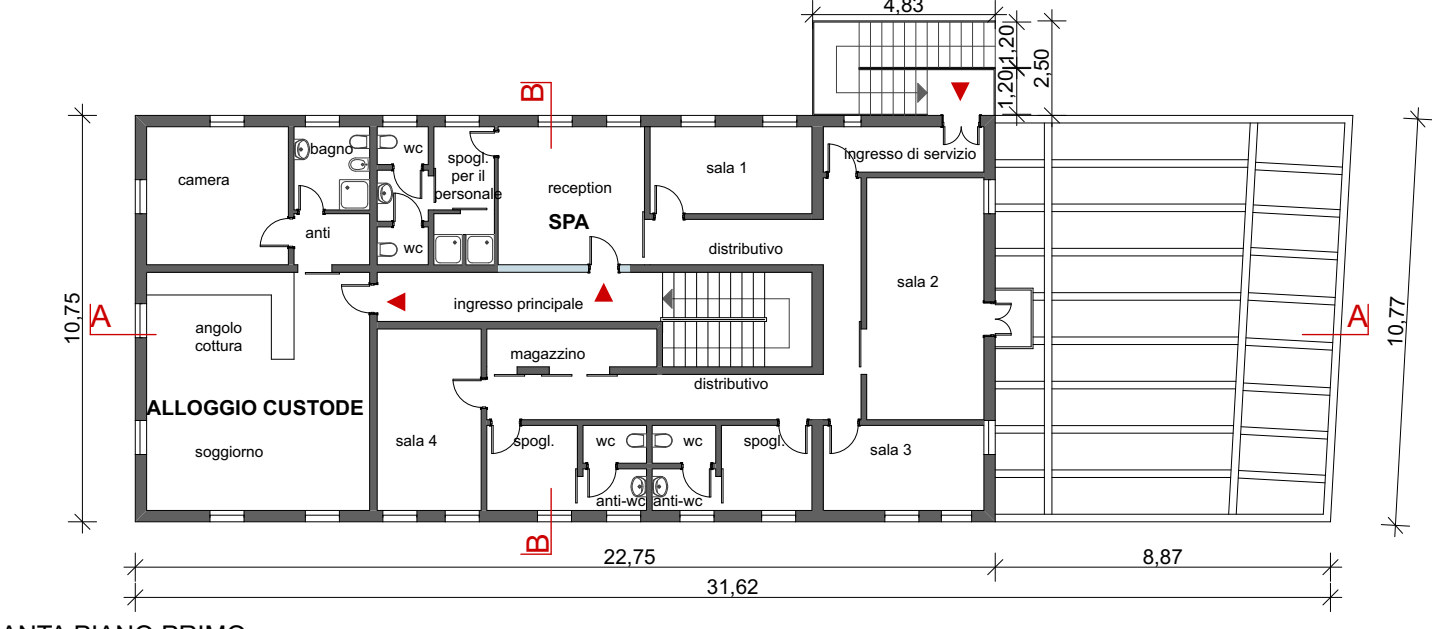

PIANTA PIANO PRIMO

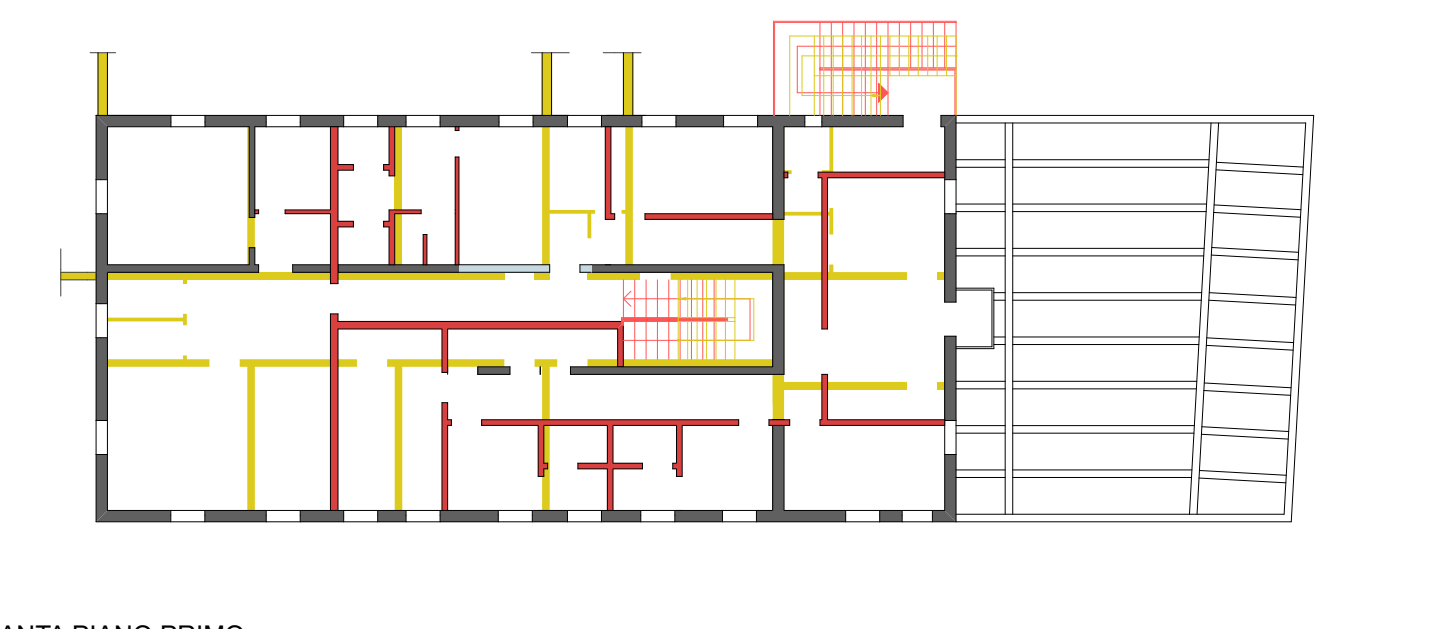

PIANTA PIANO PRIMO

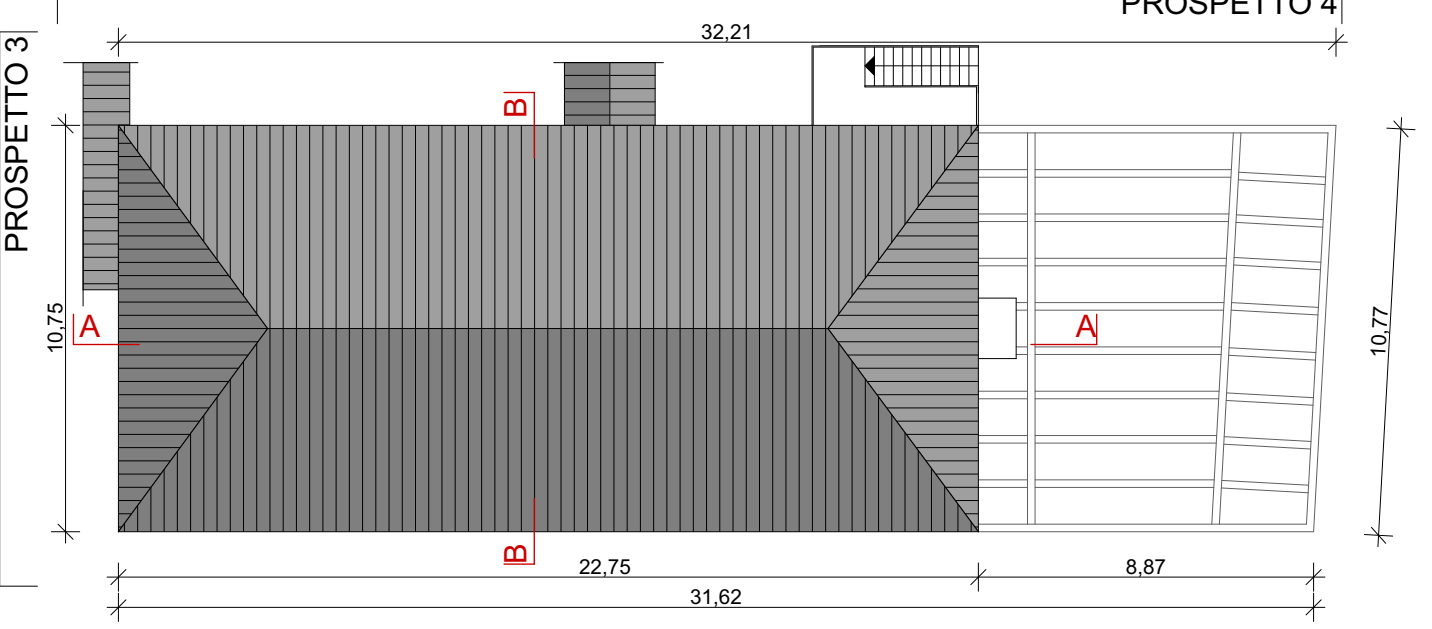

PROSPETTO 2

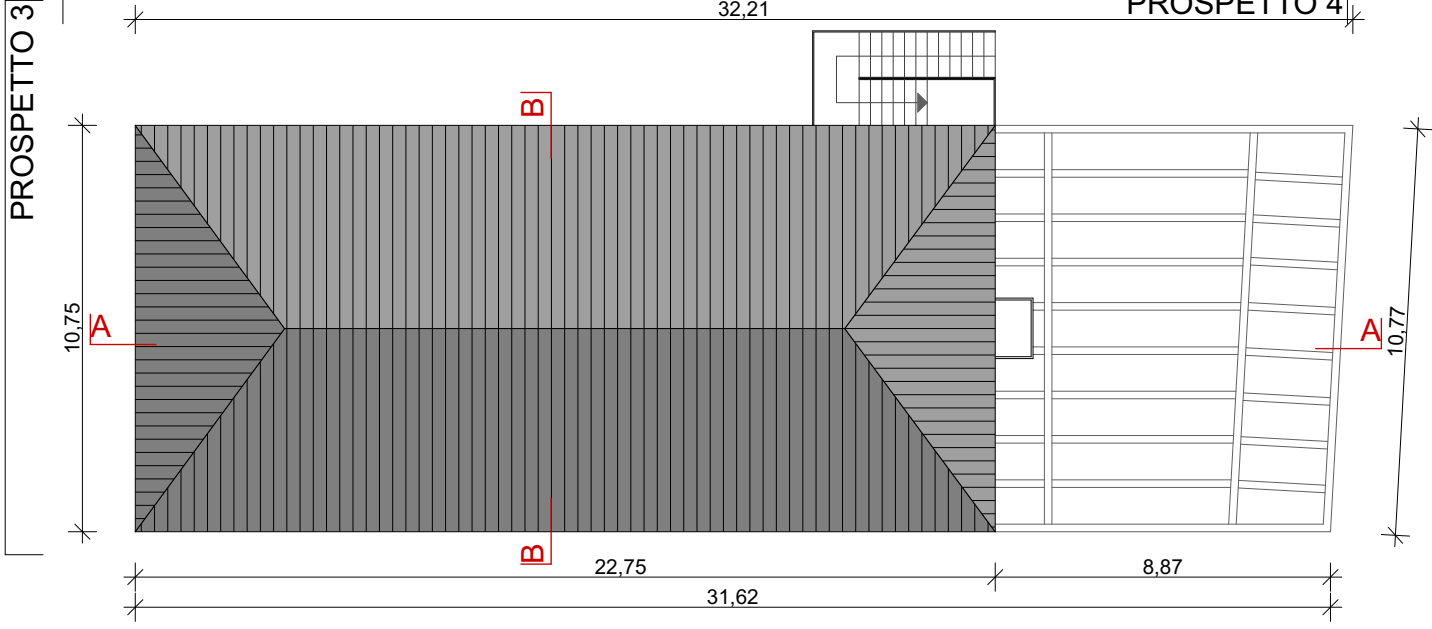

PROSPETTO 2

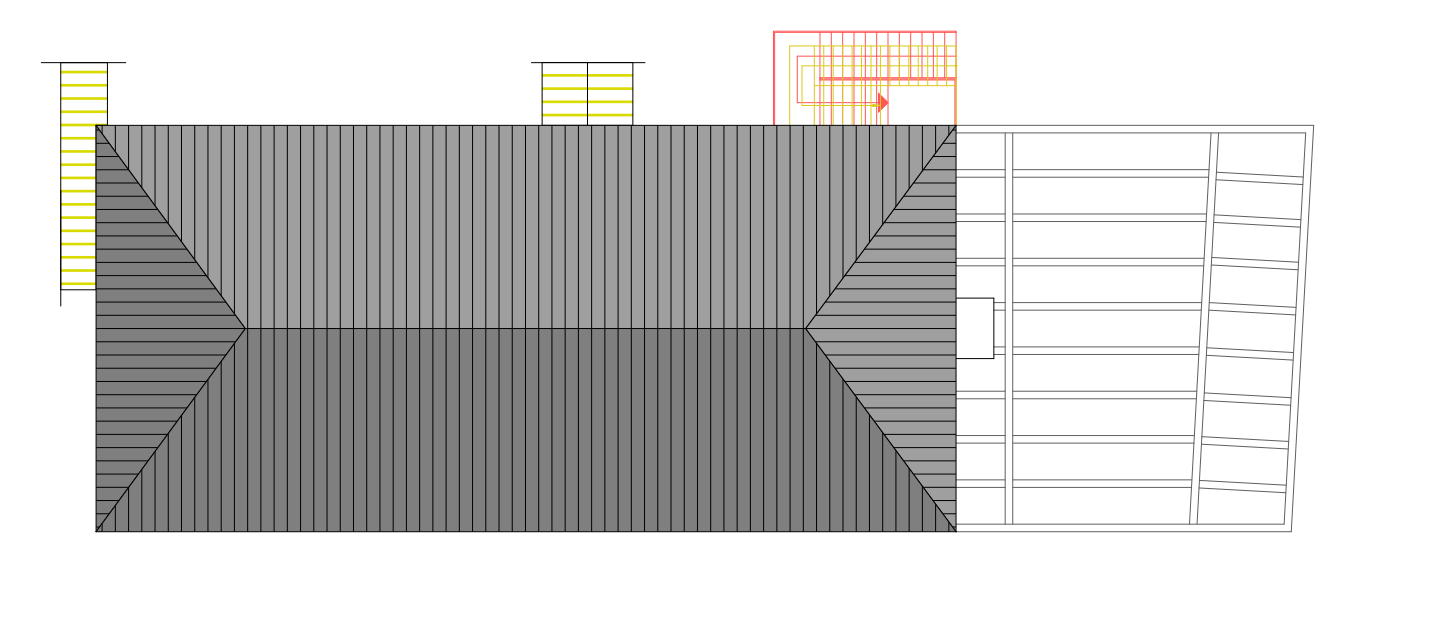

PROSPETTO 2

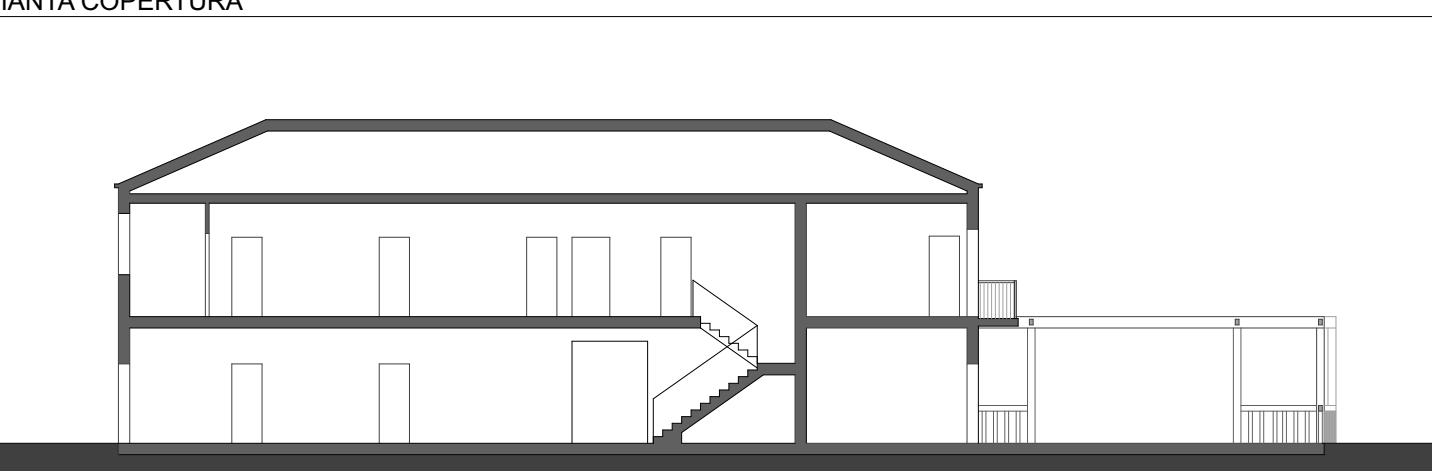

SEZIONE A-A

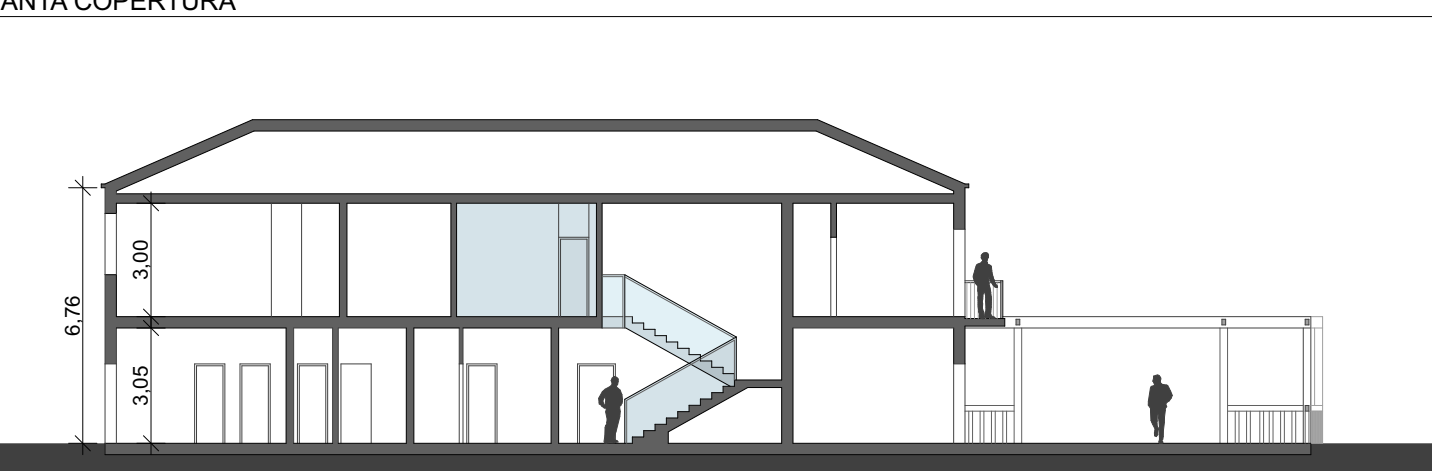

SEZIONE A-A

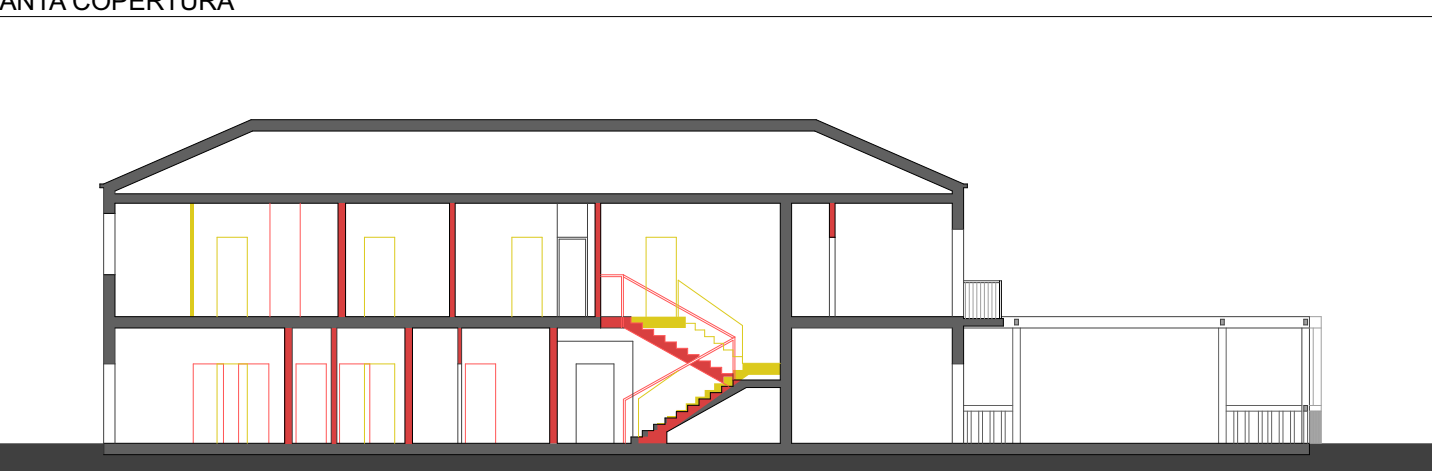

SEZIONE A-A

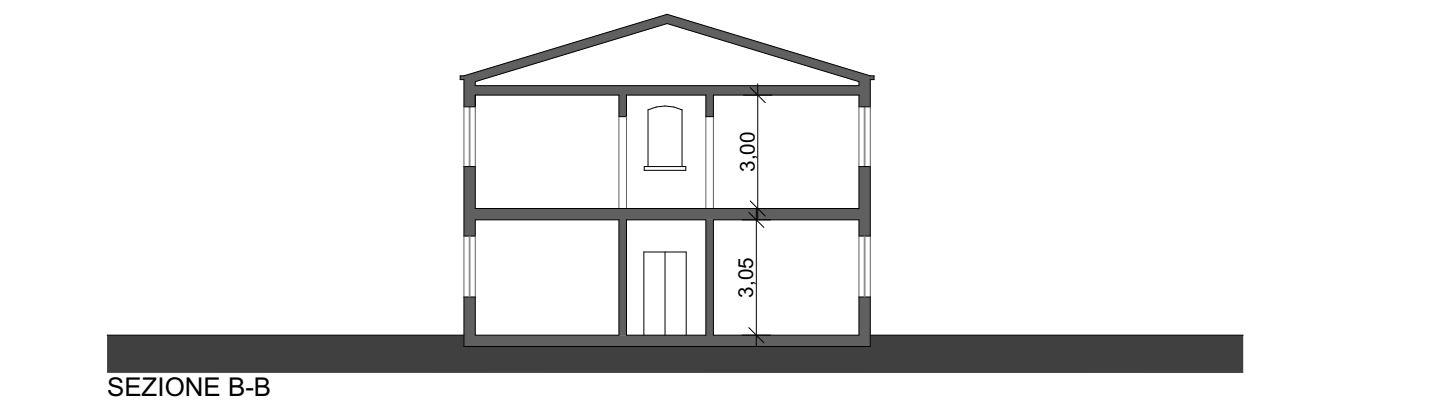

SEZIONE B-B

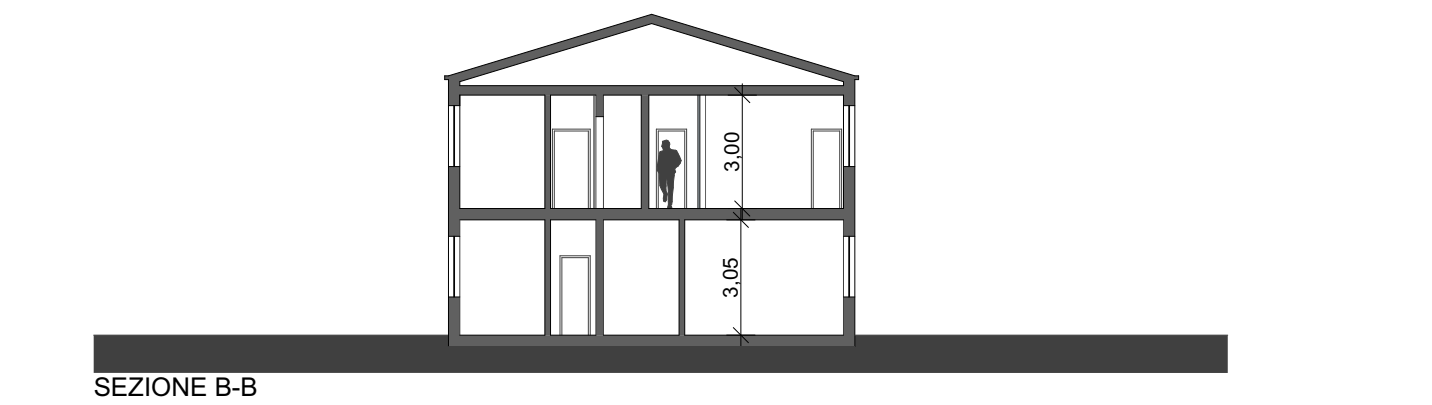

SEZIONE B-B

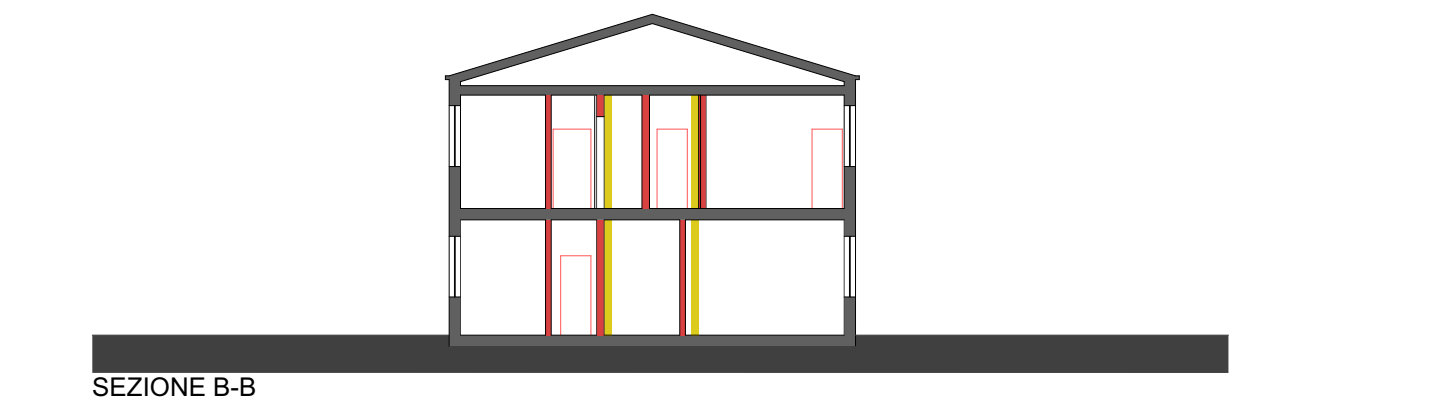

SEZIONE B-B

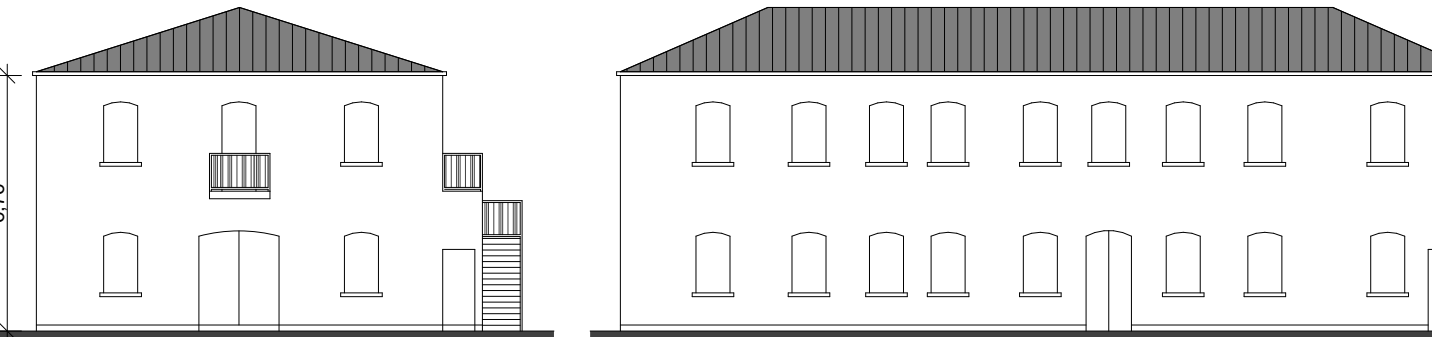

PROSPETTO 1

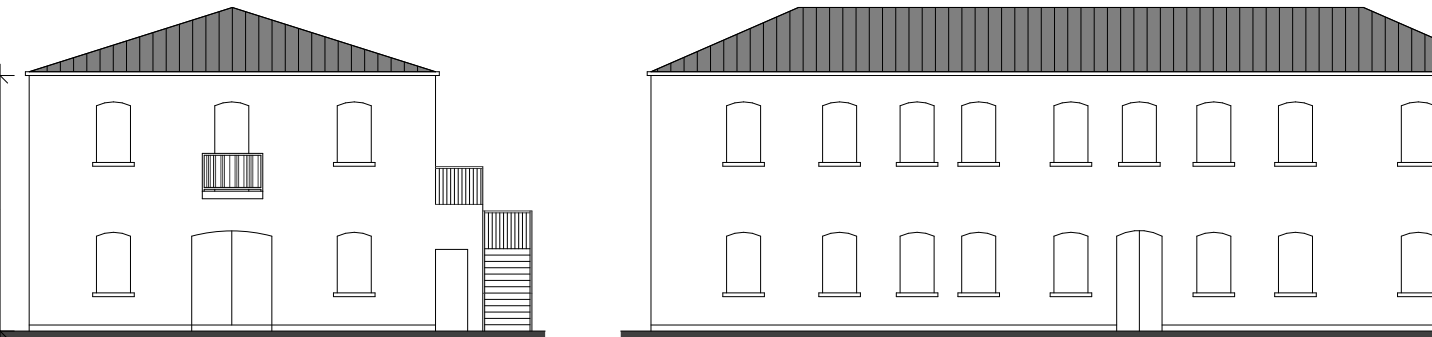

PROSPETTO 1

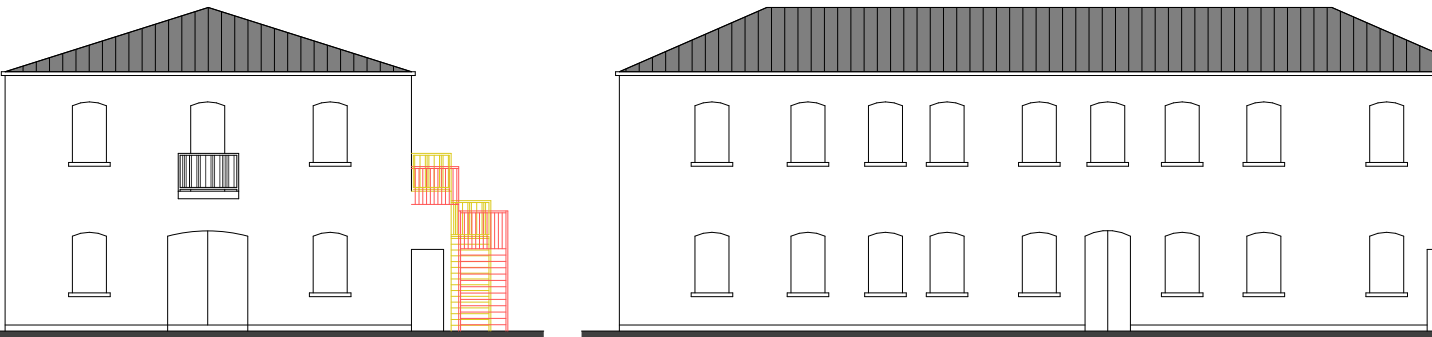

PROSPETTO 1

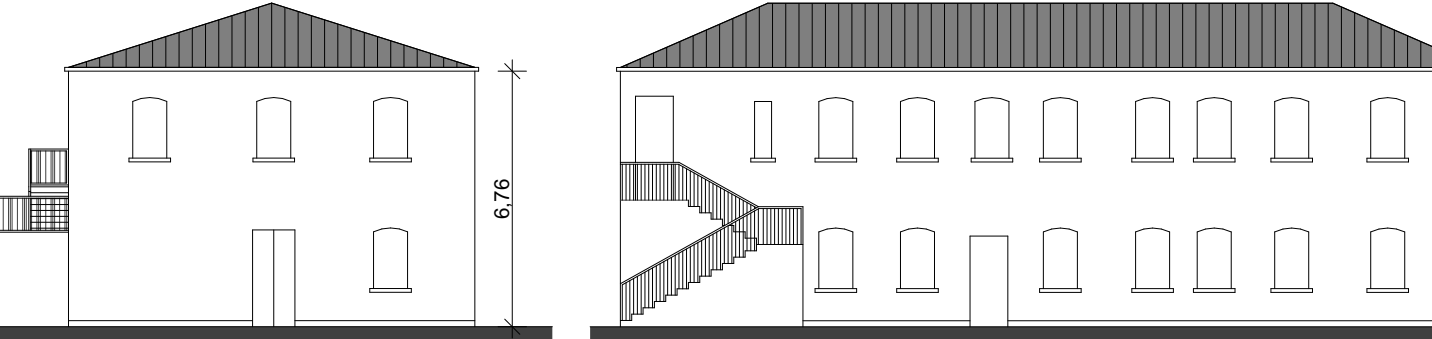

PROSPETTO 3

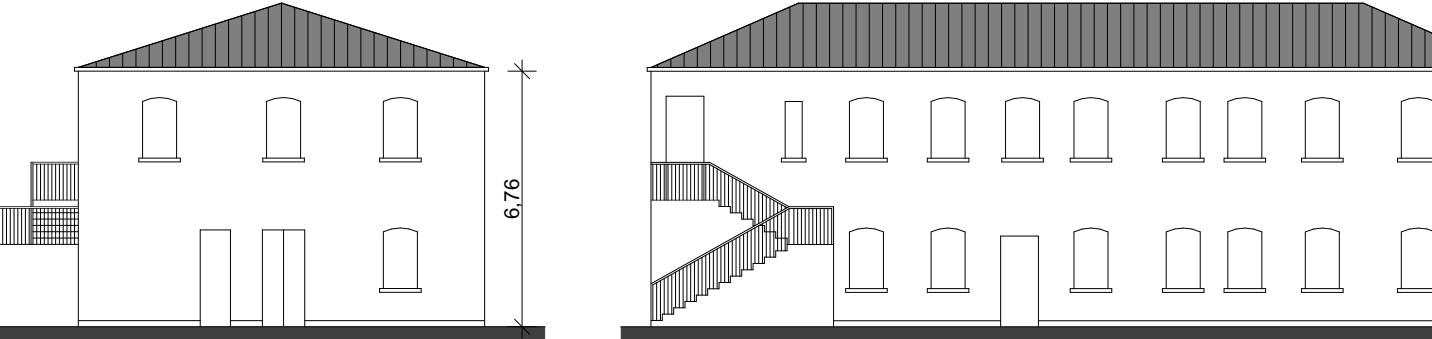

PROSPETTO 3

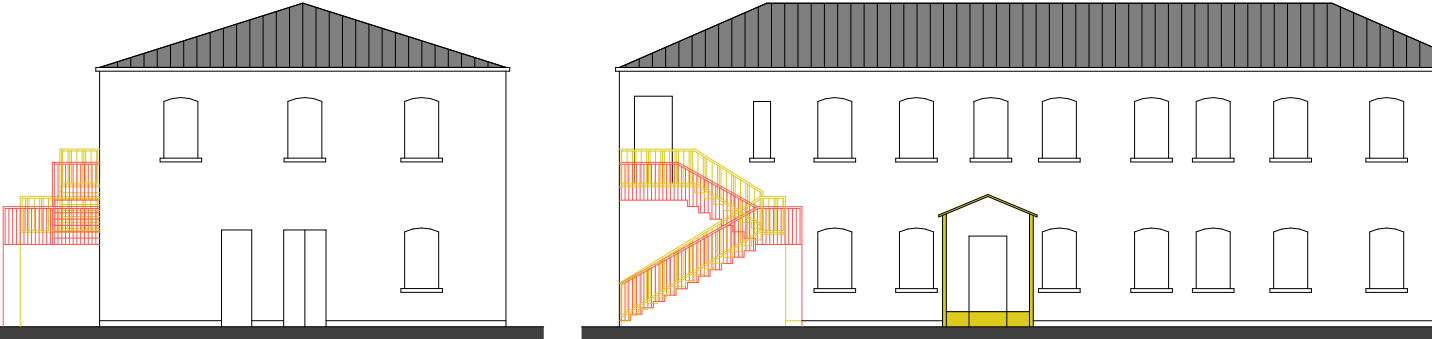

PROSPETTO 3



PROSPETTO 4



PROSPETTO 4



PROSPETTO 4



PLANIMETRIA DI RIFERIMENTO

**LEGENDA**  
- - - - - Perimetro Progetto Unitario di progetto

| 00           | 05/18 | emissione Progetto Unitario | LP      | LP         | GM        |
|--------------|-------|-----------------------------|---------|------------|-----------|
| revisione n. | data: | descrizione:                | redatto | verificato | approvato |

STUDIO  
ARCHITETTO  
MAR

DATA Maggio 2018  
COMMESSA n. 1128/177  
SCALA 1:200, 1:500  
PROGETTO TAV.

PROGETTO UNITARIO  
per la riqualificazione dell'ex colonia di Ca' Roman  
(Scheda n°19 VPRG per l'isola di Pellestrina)

OGGETTO  
Edificio 21  
SdP-Progetto-Comparativa  
Pianta, sezioni e prospetti

DITTA  
Ca' Roman S.r.l.  
viale Venezia, 1 - 30015 Chioggia (VE)

PROGETTISTA  
Arch. Giovanna Mar  
collaboratori: Arch. Lara Povelato  
Elisabetta De Pieri, Monia Borsato

prodotto da/elaborazione grafica: Studio Architetto Mar  
nome file: 1128\_177\_123-24\_P-SZ-PR\_M-Acq-Ed21\_F00.pln  
nome layout: t24\_Edificio 21\_R00

VIA CASTELLANA 60, 30174 VENEZIA - Zelarino  
tel 041-984477 fax 041-984026 mail mar@studioarchitetto.mar.eu

"Il presente documento risulta firmato digitalmente ai sensi del  
C.A.D. D.Lgs. 82/2005 e s.m.i..  
L'eventuale copia del presente documento informatico viene  
resa ai sensi degli art. 22, 23 e 23 ter D.Lgs. 7/3/2005 n. 82"