

PROGETTO

COMPARATIVA

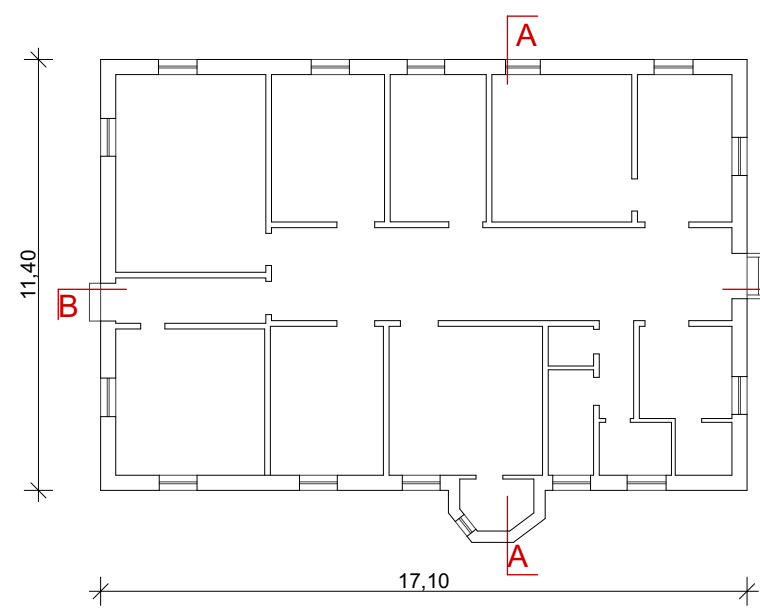

PIANTA PIANO TERRA

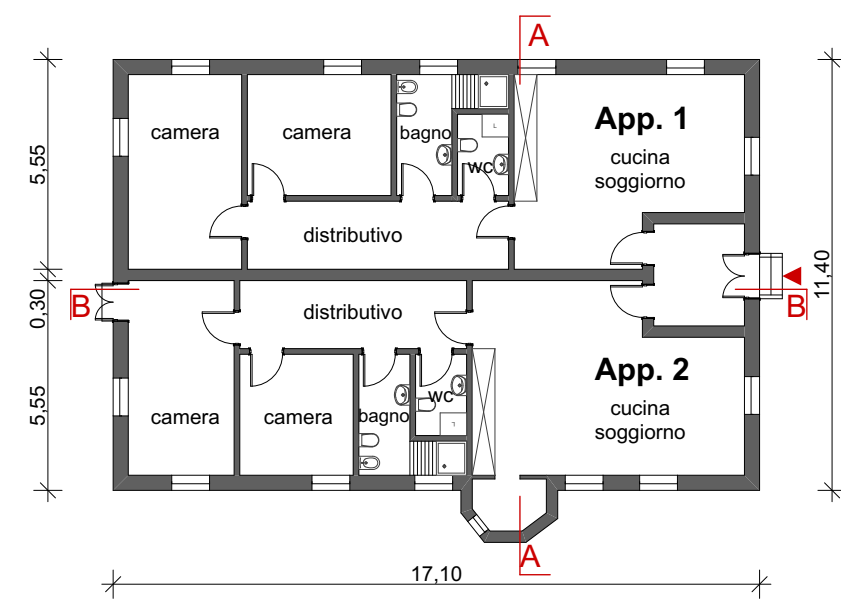

PIANTA PIANO TERRA

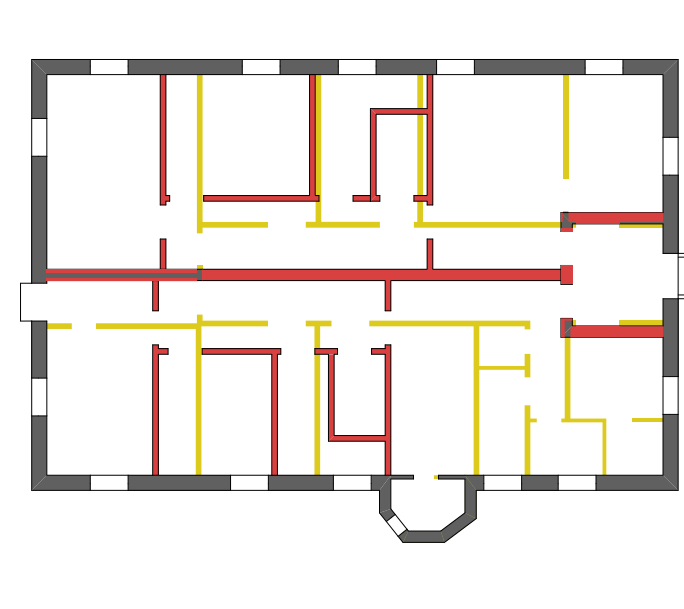

PIANTA PIANO TERRA

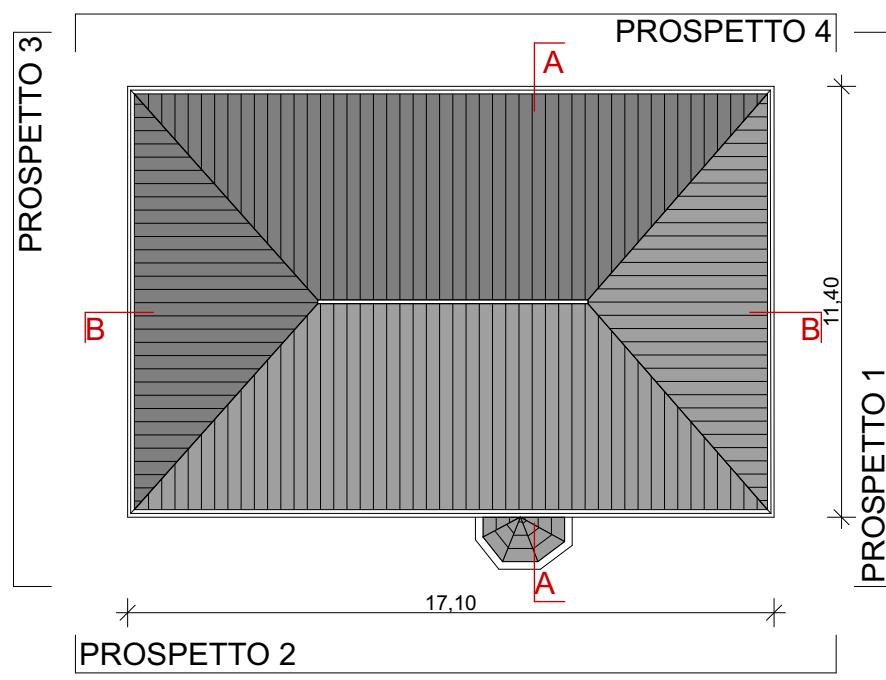

PIANTA COPERTURA

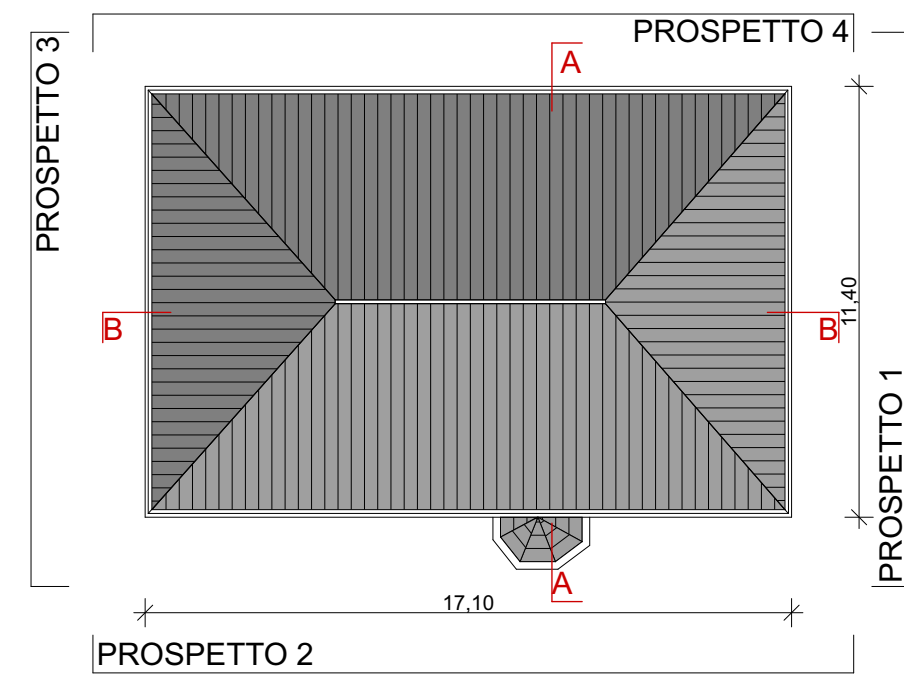

PIANTA COPERTURA

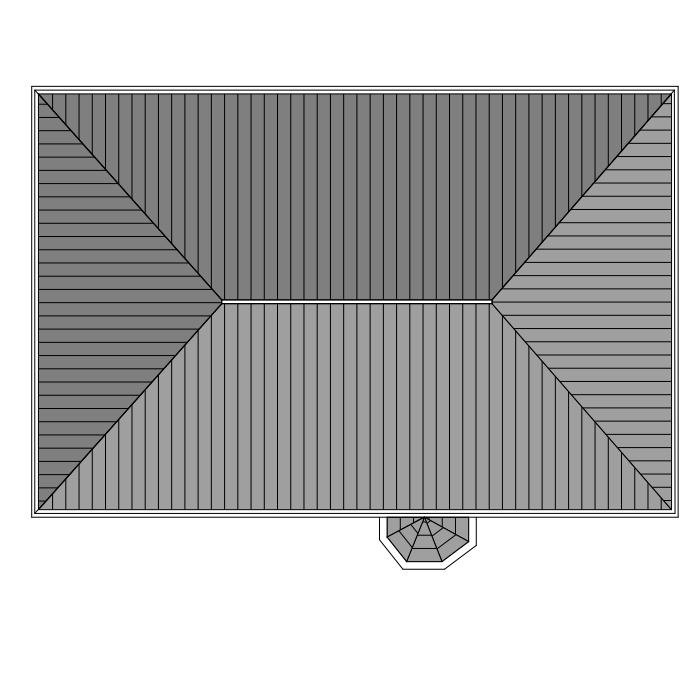

PIANTA COPERTURA

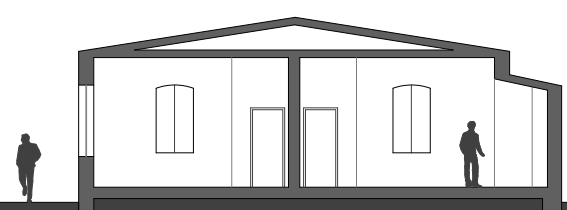

SEZIONE A-A

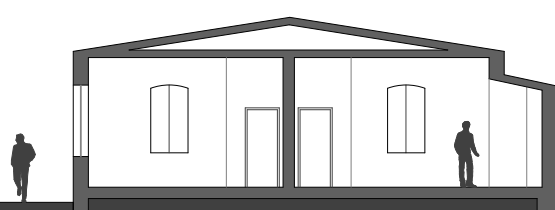

SEZIONE A-A

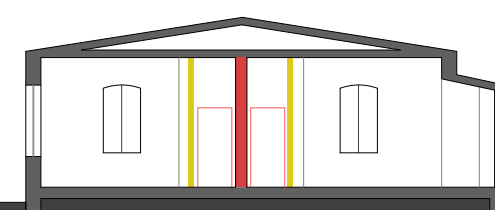

SEZIONE A-A



SEZIONE B-B

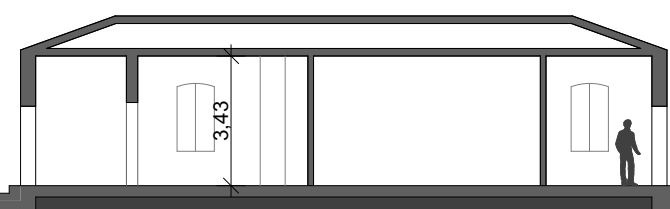

SEZIONE B-B

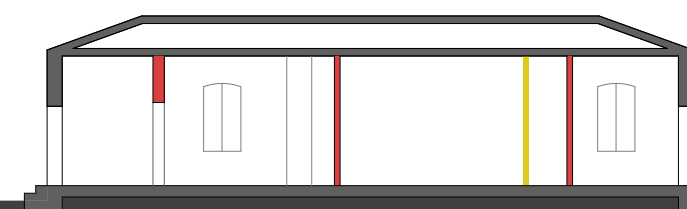

SEZIONE B-B

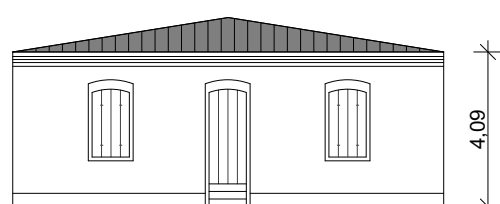

PROSPETTO 1

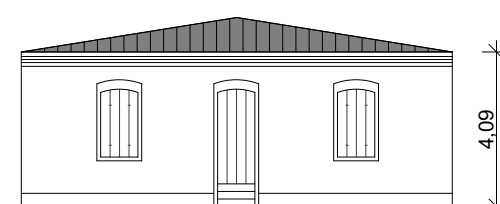

PROSPETTO 1

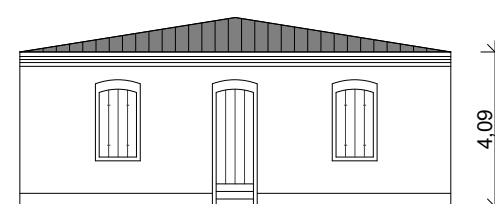

PROSPETTO 1



PROSPETTO 2

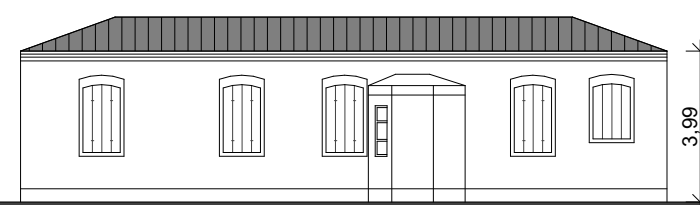

PROSPETTO 2



PROSPETTO 2

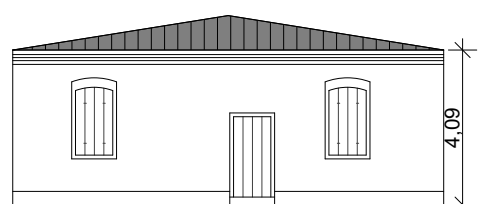

PROSPETTO 3

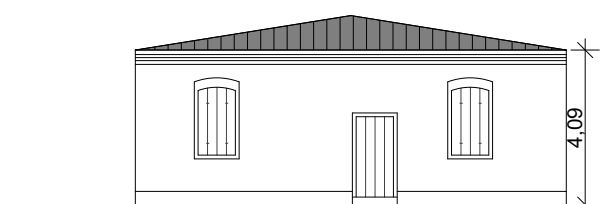

PROSPETTO 3

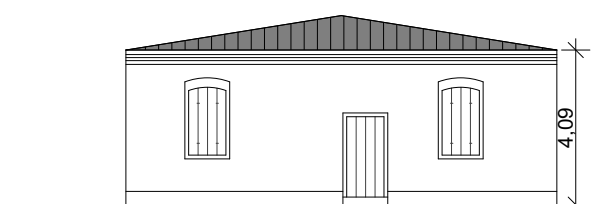

PROSPETTO 3

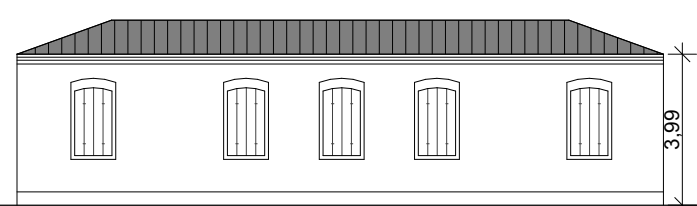

PROSPETTO 4

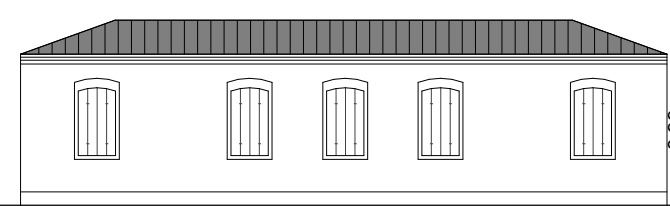

PROSPETTO 4

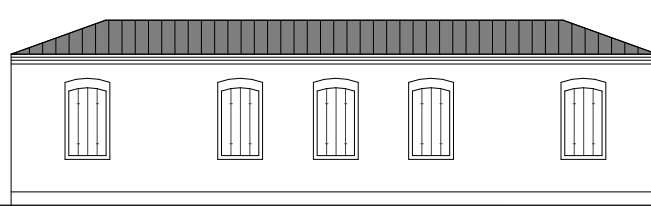

PROSPETTO 4



PLANIMETRIA DI RIFERIMENTO

LEGENDA

--- Perimetro Progetto Unitario di progetto

00	05/18	emissione Progetto Unitario	LP	LP	GM
revisione n.	data:	descrizione:	redatto	verificato	approvato

STUDIO
ARCHITETTO
MAR

DATA Maggio 2018
COMMESSA n. 1128/177
SCALA 1:200, 1:500
PROGETTO TAV.

23

PROGETTO UNITARIO
per la riqualificazione dell'ex colonia di Ca' Roman
(Scheda n°19 VPRG per l'isola di Pellestrina)

OGGETTO
Edificio Ex Magistrato alle acque
SdF-Progetto-Comparativa
Piante, sezioni e prospetti

DITTA
Ca' Roman S.r.l.
viale Venezia, 1 - 30015 Chioggia (VE)

PROGETTISTA
Arch. Giovanna Mar
Arch. Gian Paolo Mar
collaboratori: Arch. Lara Povelato
Elisabetta De Pieri; Monia Borsato

prodotto da/elaborazione grafica: Studio Architetto Mar
nome file: 1128_177_t23-24_P-SZ-PR_M-Acq-Ed21_F00.pln
nome layout: t23_Ex Magistrato_R00

VIA CASTELLANA 60, 30174 VENEZIA - Zelarino
tel 041-984477 fax 041-984026 mail mar@studioarchitetto.mar.it
COPYRIGHT STUDIO ARCHITETTO MAR. Tutti i diritti sono riservati a norma di legge.

"Il presente documento risulta firmato digitalmente ai sensi del C.A.D. D.Lgs. 82/2005 e s.m.i.. L'eventuale copia del presente documento informatico viene resa ai sensi degli art. 22, 23 e 23 ter D.Lgs. 7/3/2005 n. 82"