MACROSTRUTTURA
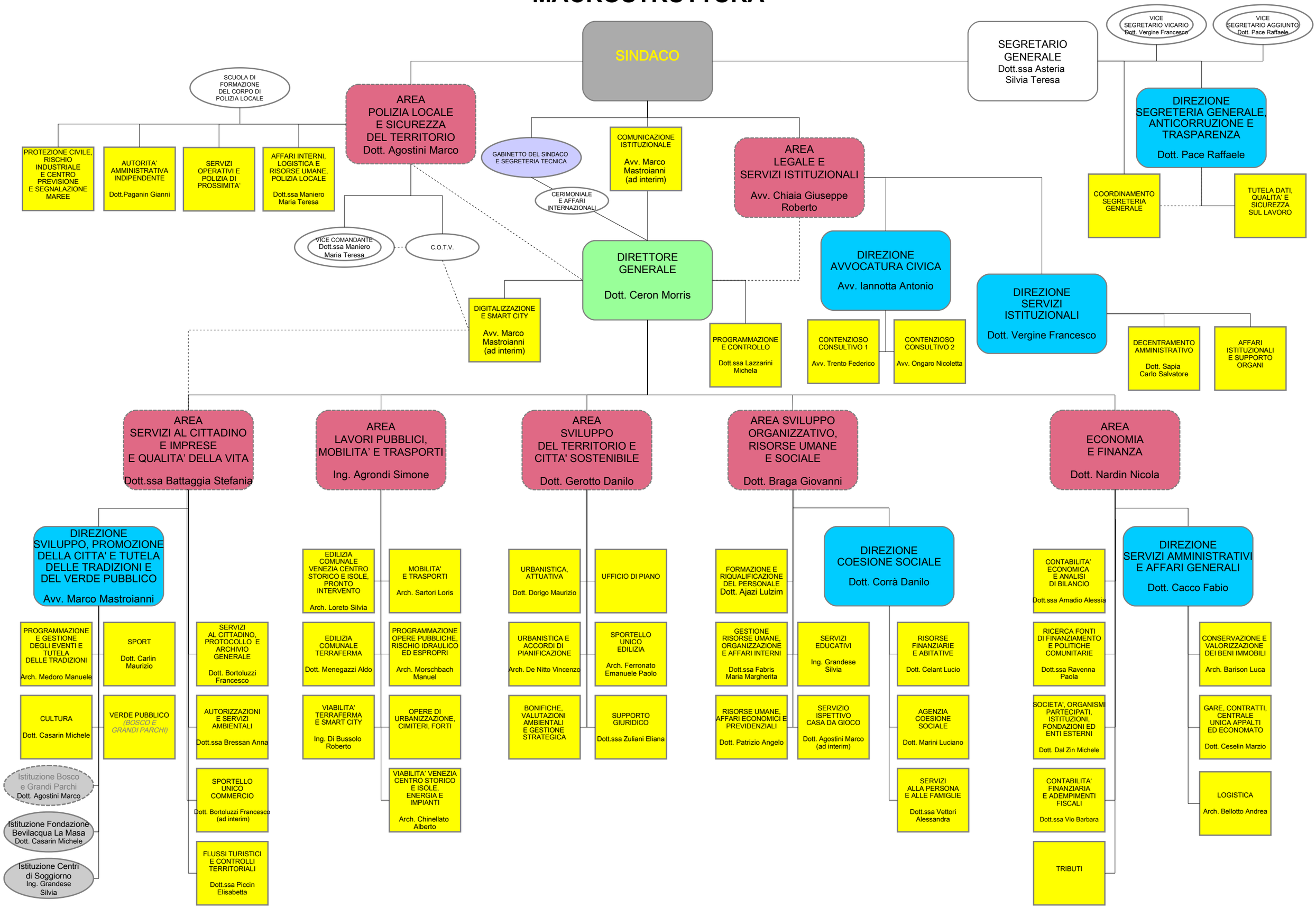
DGC 318 del 19/11/2020 dal 01/01/2021