MACROSTRUTTURA
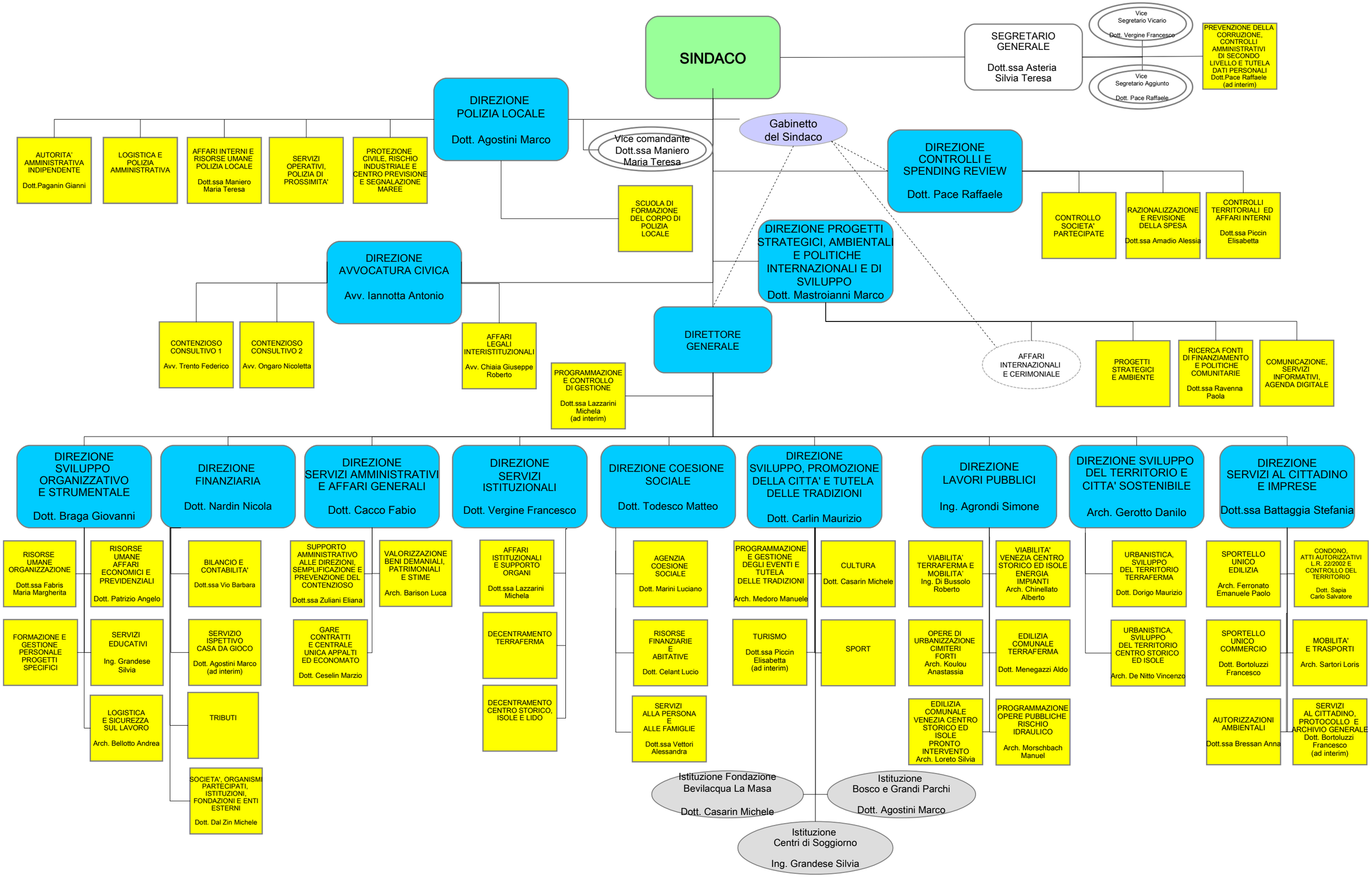
DGC 418 del 18/12/2019 operativa dal 15/01/2020