MACROSTRUTTURA
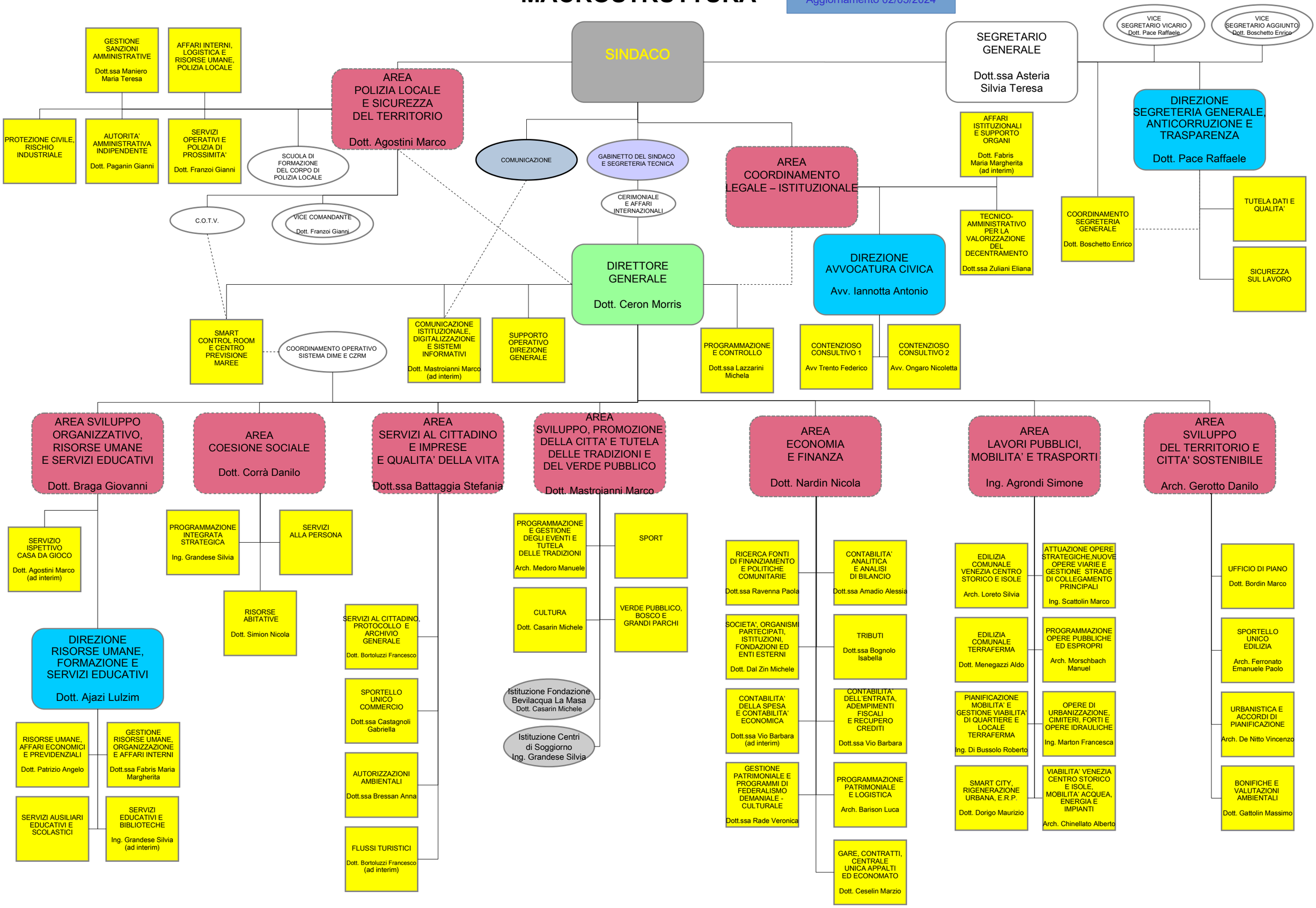
Aggiornamento 02/05/2024