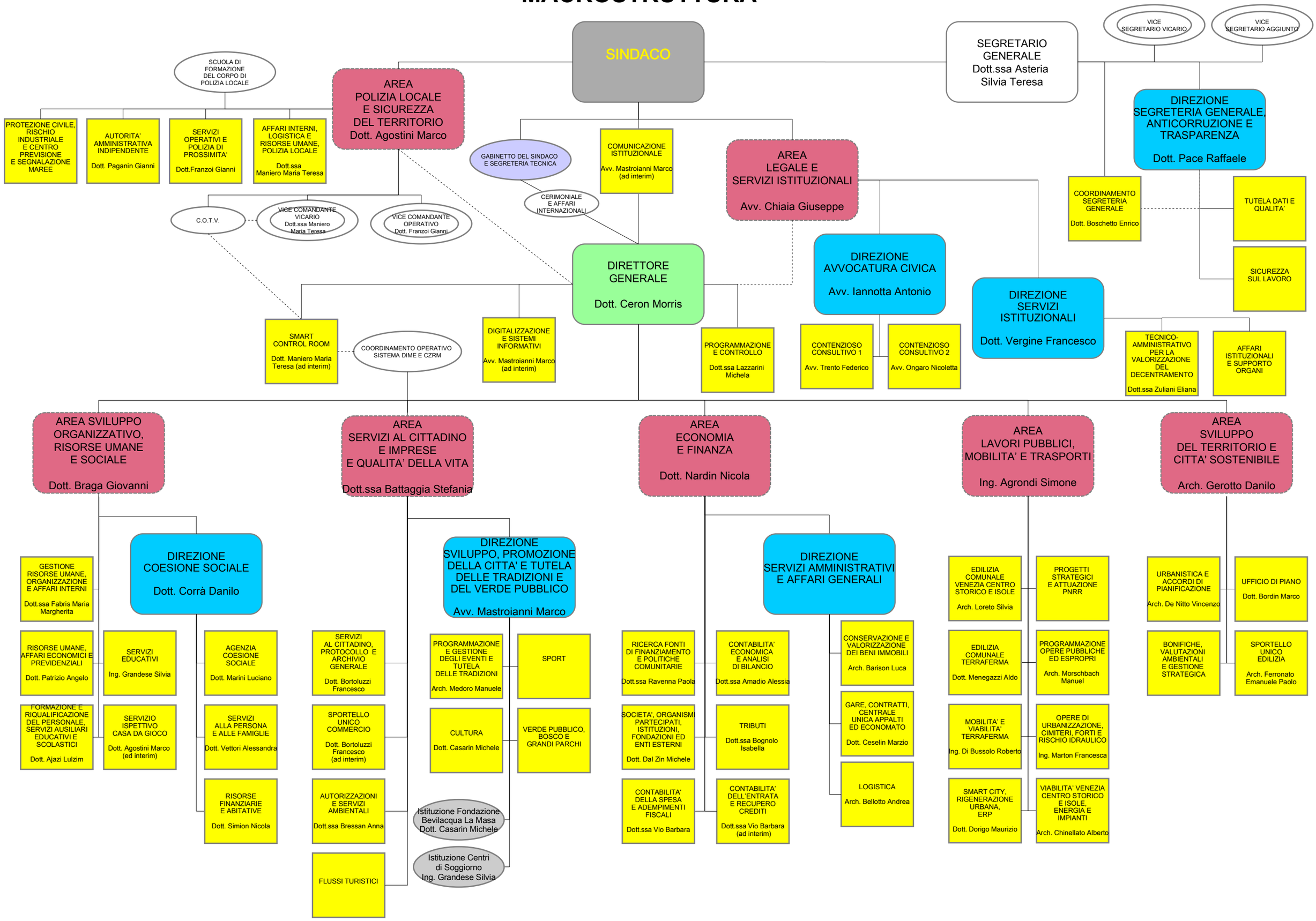MACROSTRUTTURA