MACROSTRUTTURA
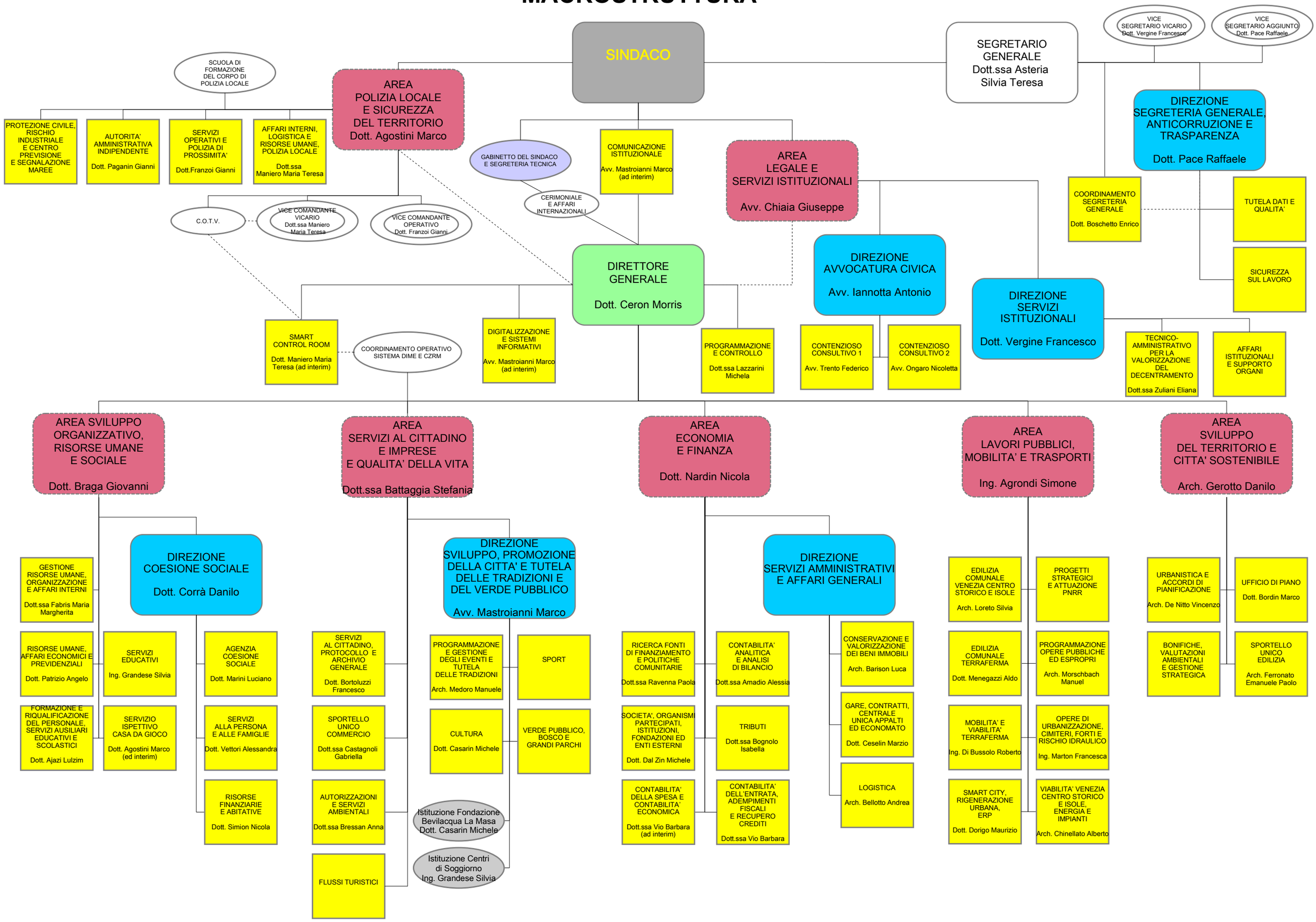
DGC 308 del 20/12/2022 dal 01/02/2023