

ITE 05EFGH

Isola batteria di Tessera – Comune di Venezia

STATO DI FATTO: RILIEVO QUOTATO DEGLI EDIFICI
EDIFICI EFGH – Scala 1:100
Venezia 18 febbraio 2011

ORIGINALE

Committente: Tessaglia srl
Progettista: Prof.arch. Marino Folin
Collaboratore: Arch. Paola Lurgo

Il Dirigente di Arca
Arch. Vincenzo de Nardis

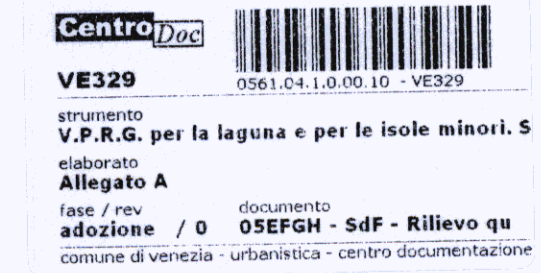

ALL. ALLA DELIB. G.C. # 229 DEL 24 MAG. 2012

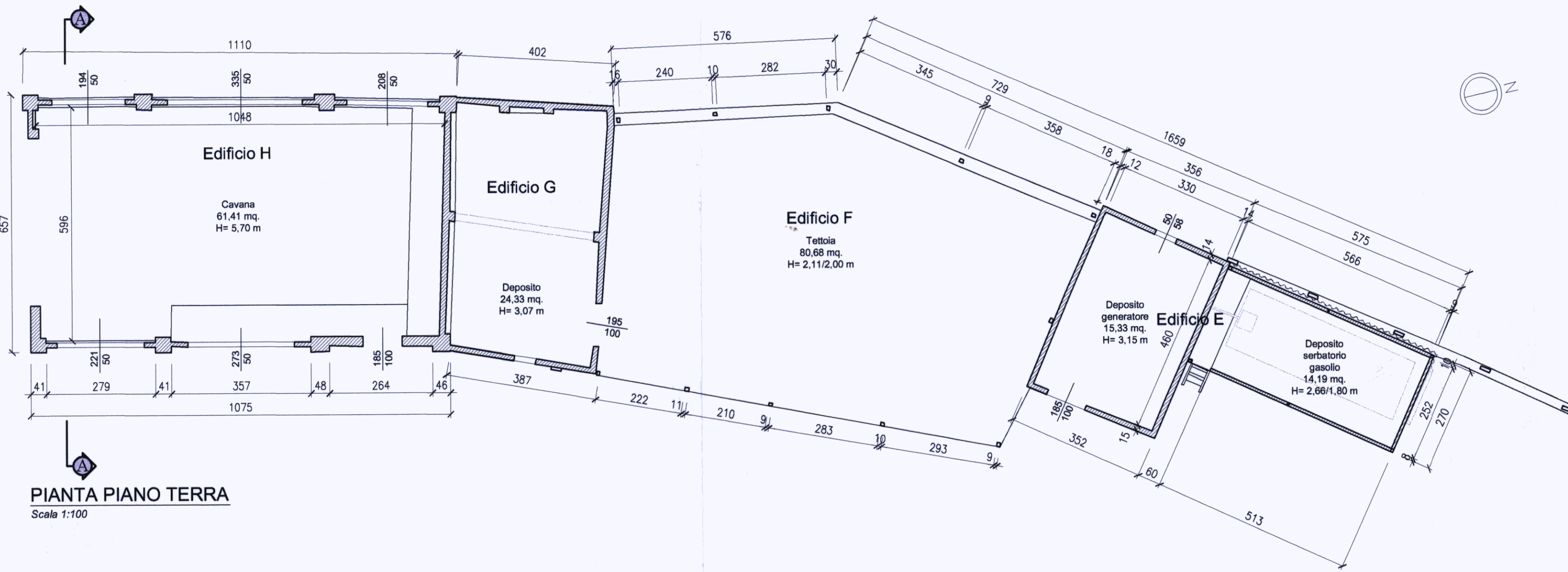

PIANTA PIANO TERRA
Scale 1:100

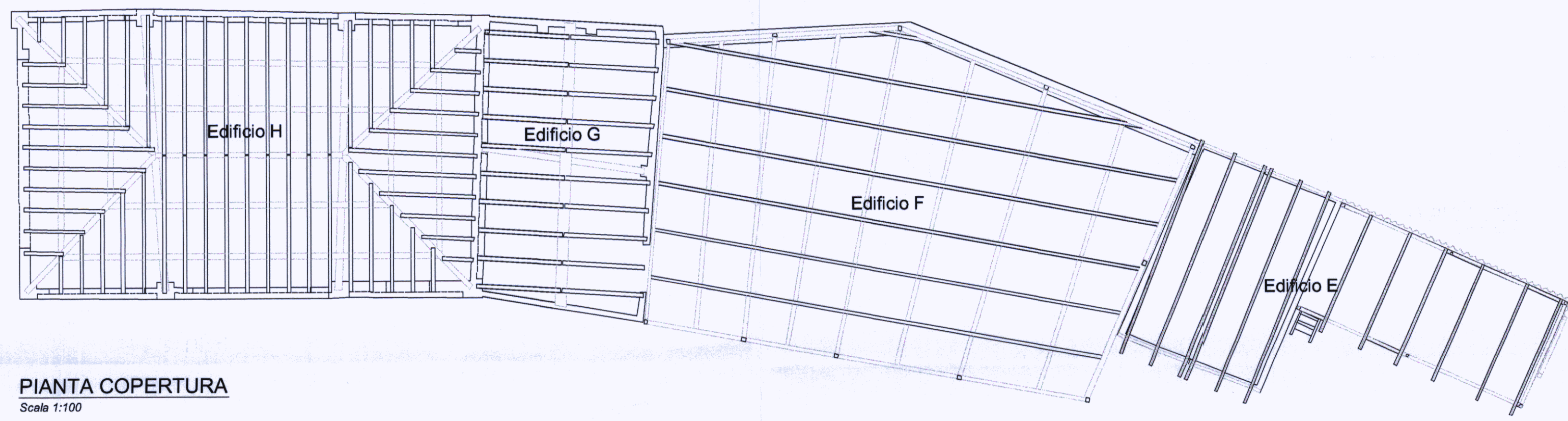

PIANTA COPERTURA
Scale 1:100

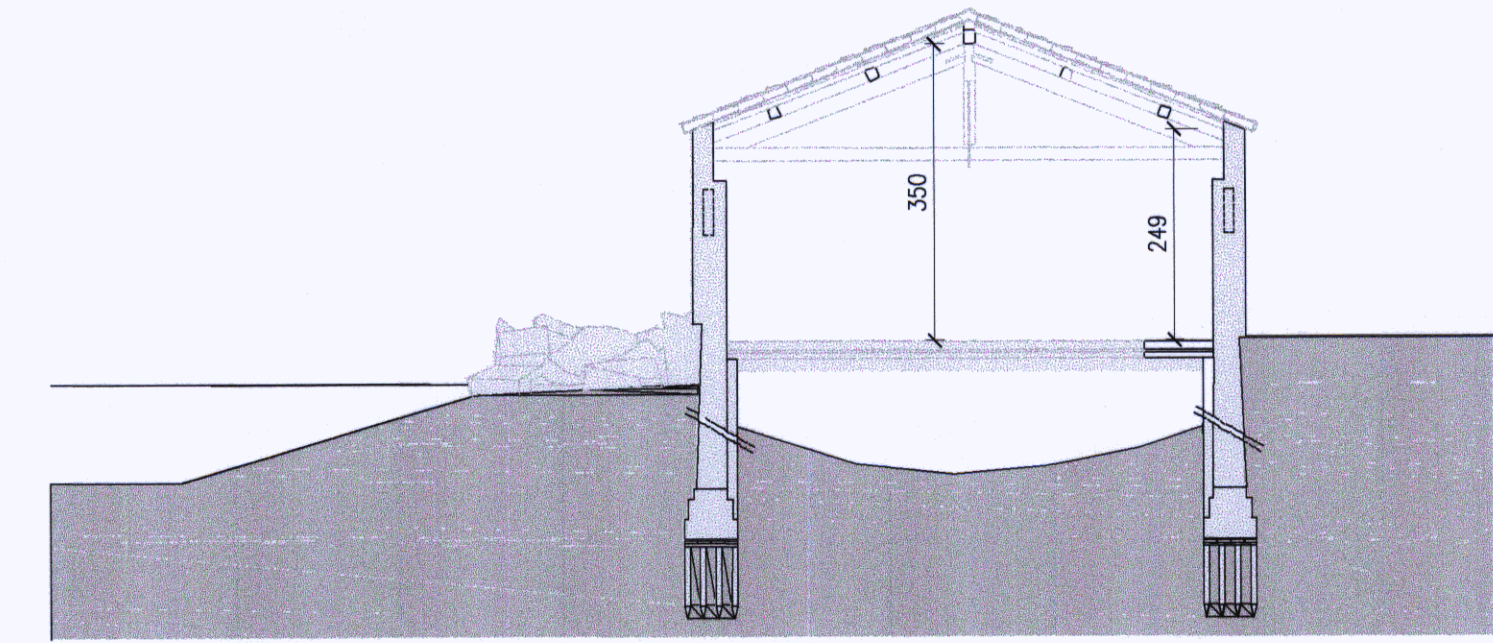

SEZIONE A-A
Scale 1:100

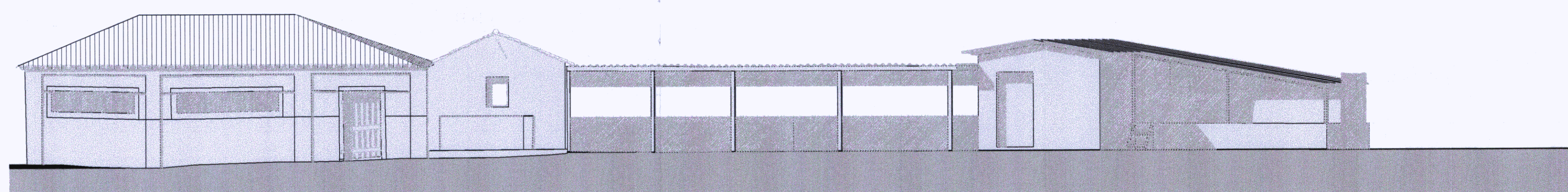

PROSPETTO EST
Scale 1:100

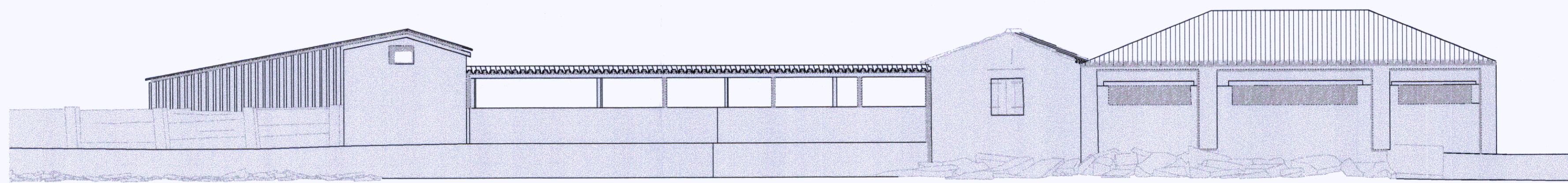

PROSPETTO OVEST
Scale 1:100

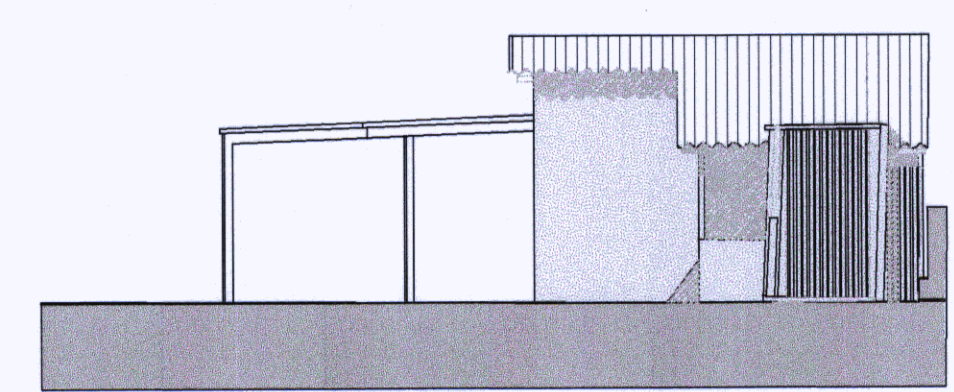

PROSPETTO NORD
Scale 1:100