

# ITE 05A

Il Dirigente di Area  
Arch. *Vincenzo...*

Isola batteria di Tessera – Comune di Venezia

STATO DI FATTO: PROSPETTI E SEZIONI DEGLI EDIFICI  
Scala 1:200  
Venezia 18 febbraio 2011

Committente: Tessaglia srl  
Progettista: Prof.arch. Marino Folin  
Collaboratore: Arch. Paola Lurgo

COMUNE DI VENEZIA  
FG/2012/0182561 del 27/04/2012 art. 11, 12  
Mit. TESSAGLIA SRL  
Ass. Gestione urbanistica C.S. e scale  
Classifica XIII.1.1. Fabbro 14 del 2012

CentroDoc  
VE329  
0561.04.1.0.00.11 - VE329  
strumento  
V.P.R.G. per la laguna e per le isole minori. 5  
relazione  
Allegato A  
fase / rev. documento  
adozione / 0 OSA - SdF - Prospetti e s  
comune di venezia - urbanistica - centro documentazione

ALL. ALLA DELIB. G.C. N° 229 - DEL 24 MAG. 2012

marino folin / san polo 1898a 30125 venezia / marino.folin@mac.com / 386 albo appc-so venezia / FLNMRN44A29L736E / pi 03688540271

## EDIFICIO A

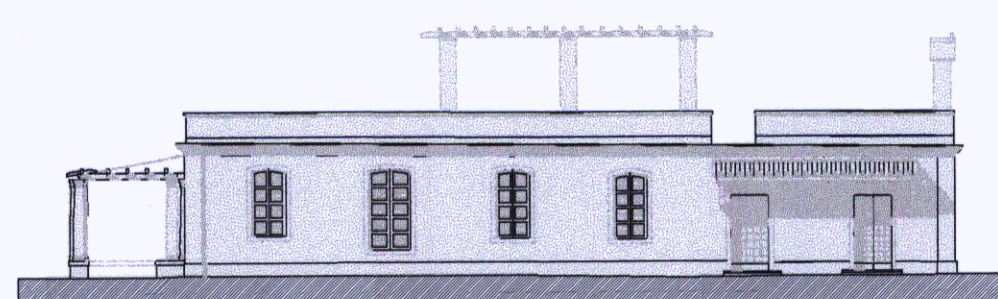

PROSPETTO NORD

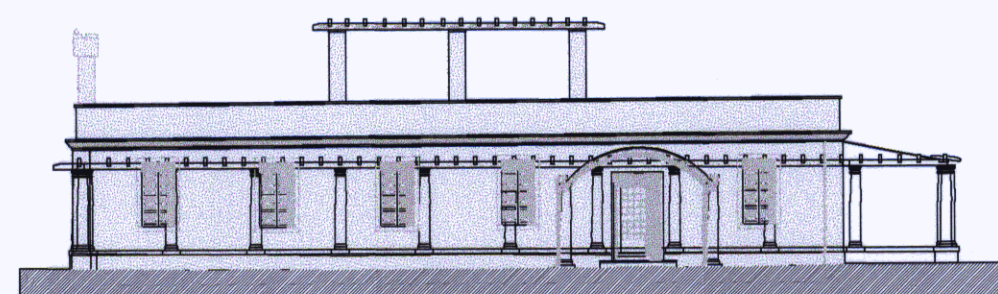

PROSPETTO SUD

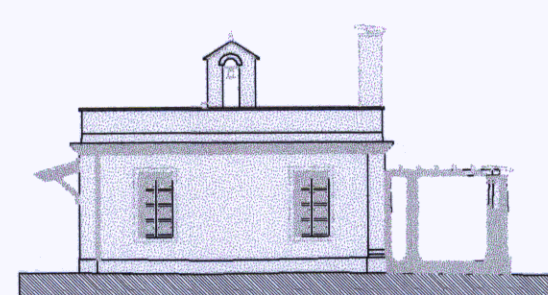

PROSPETTO OVEST

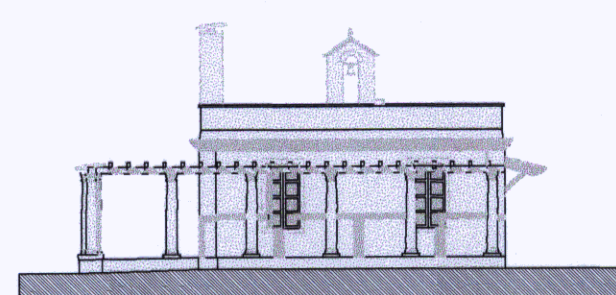

PROSPETTO EST

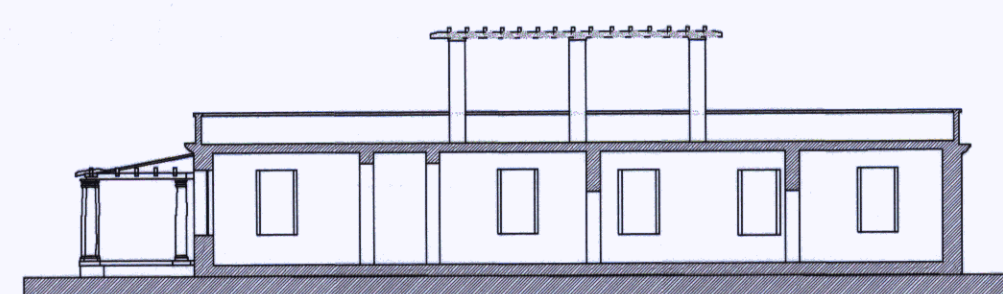

SEZIONE A-A

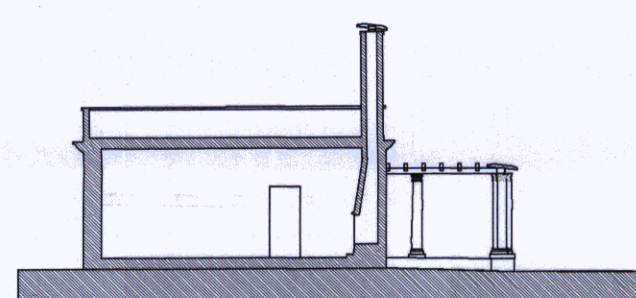

SEZIONE B-B

## EDIFICIO B

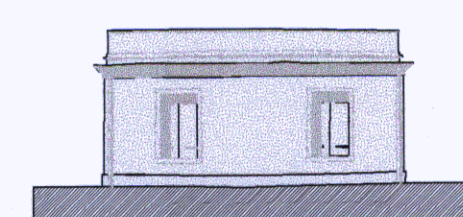

PROSPETTO NORD

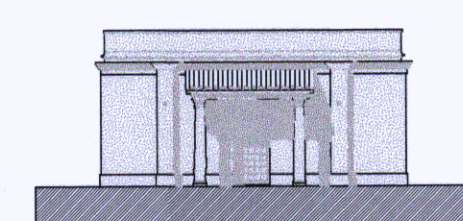

PROSPETTO SUD

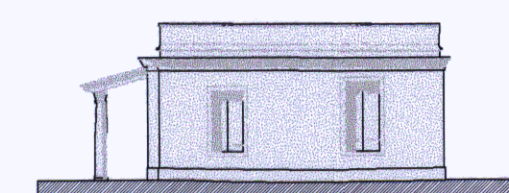

PROSPETTO OVEST

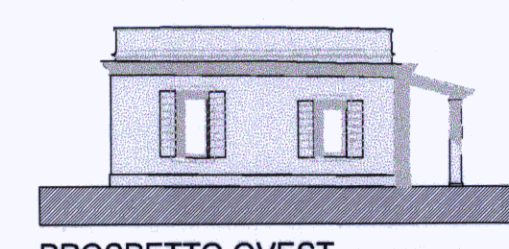

PROSPETTO EST

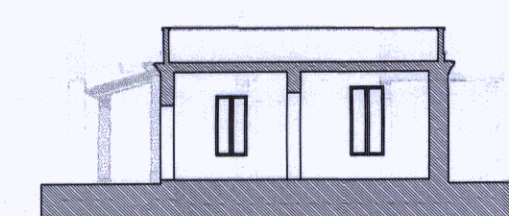

SEZIONE A-A

## EDIFICIO C

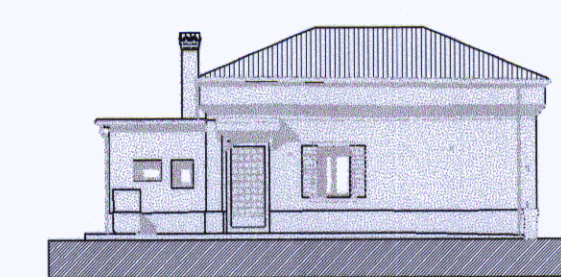

PROSPETTO EST

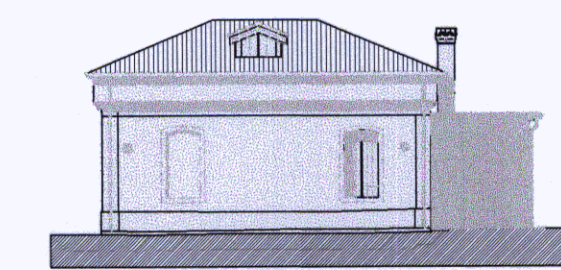

PROSPETTO OVEST

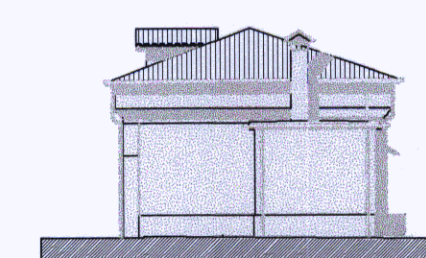

PROSPETTO NORD



PROSPETTO SUD

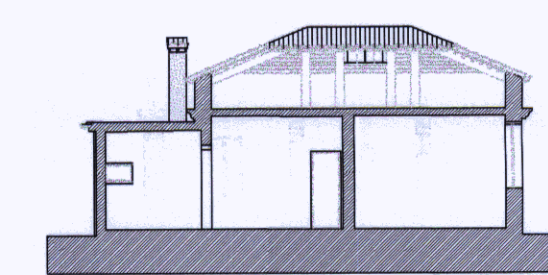

SEZIONE A-A

## EDIFICIO D

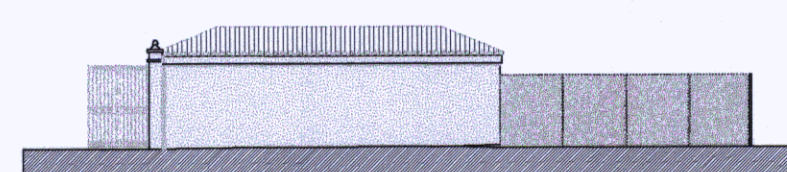

PROSPETTO EST

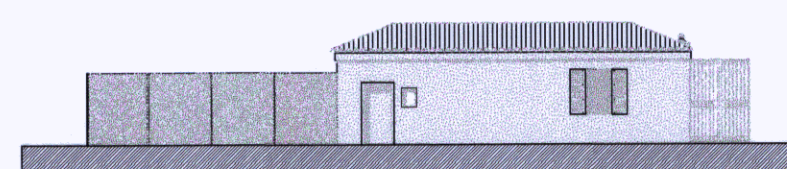

PROSPETTO OVEST

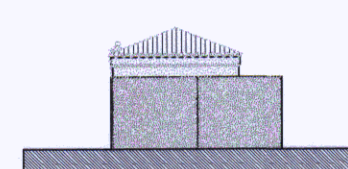

PROSPETTO NORD

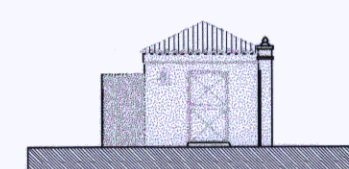

PROSPETTO SUD



SEZIONE A-A

## EDIFICI EFGH

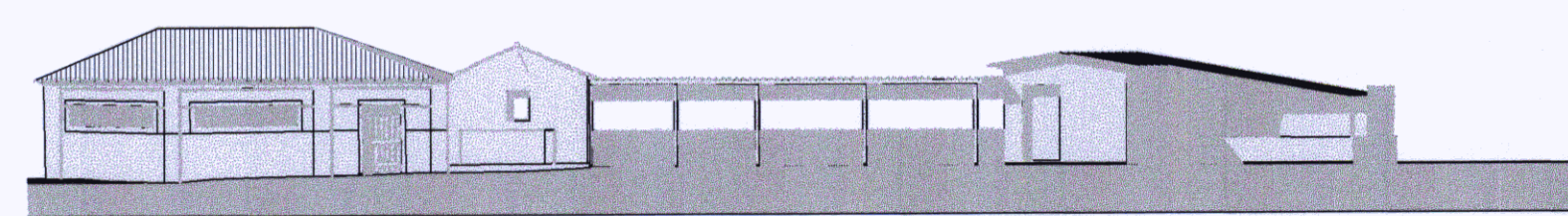

PROSPETTO EST

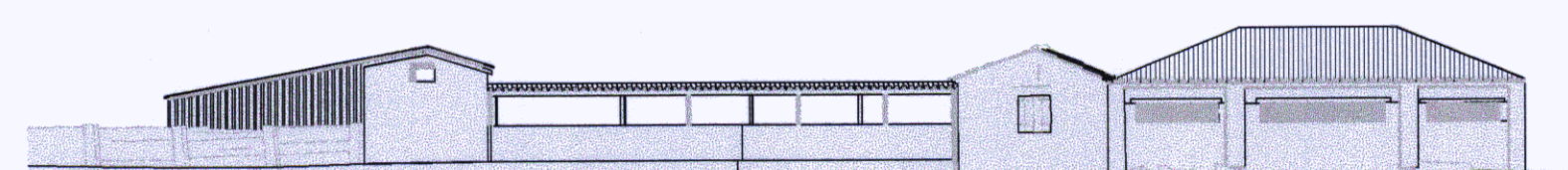

PROSPETTO OVEST

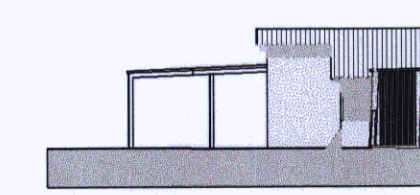

PROSPETTO NORD

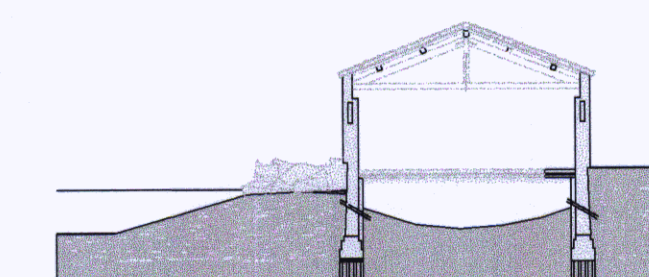

SEZIONE A-A

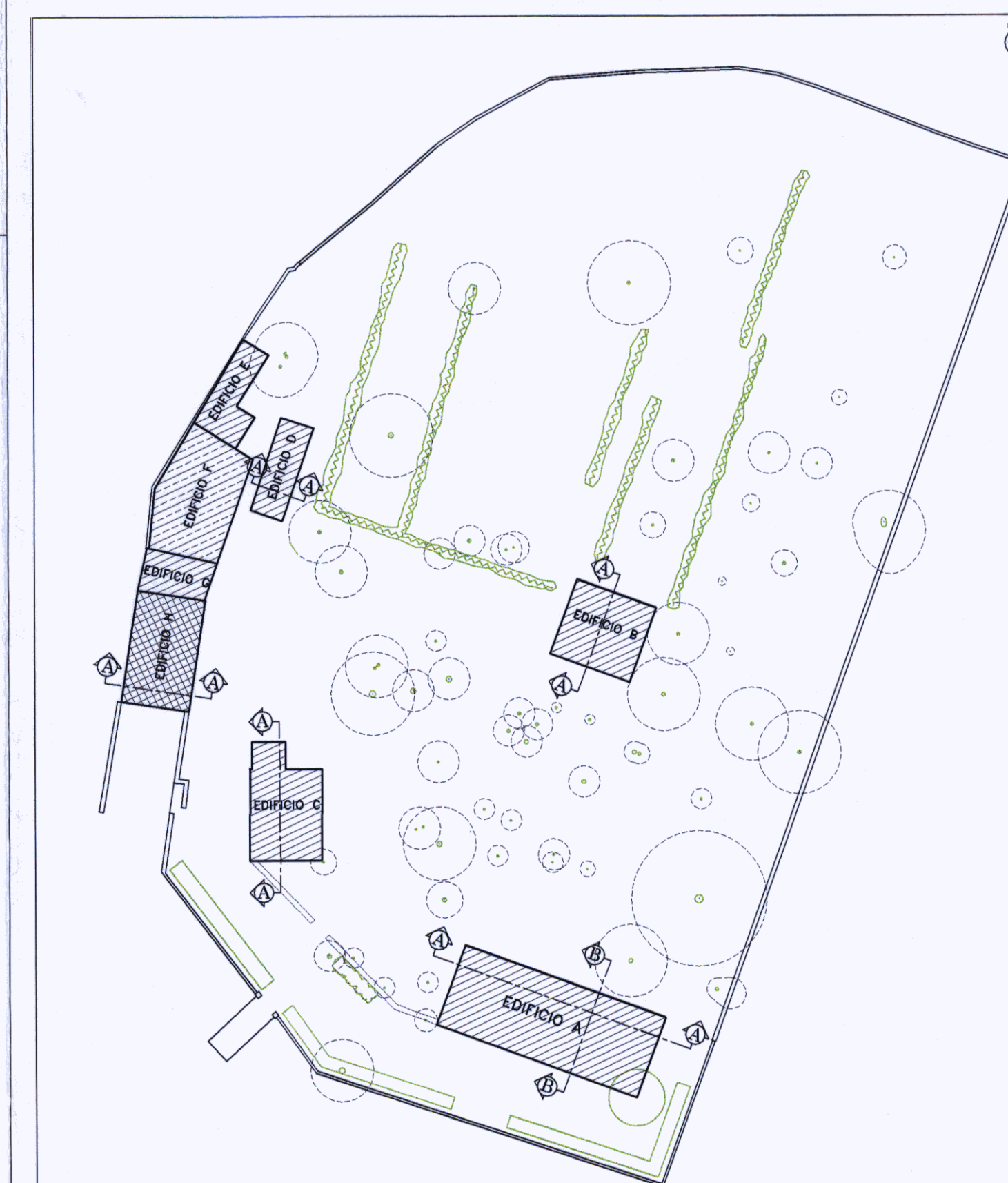

PLANIMETRIA DI RIFERIMENTO  
Scala 1:500